TELEPHONE YOUR
News to 205; Business to 206
for Satisfactory Results

# Coshocton Tribune

THE WEATHER
OHIO—Unsettled tonight and Saturday, probably showers. Little change in temperature.

FULL INTERNATIONAL NEWS SERVICE NEWS REPORT
AND TIMES-AGE
CIRCULATION BOOKS OPEN TO ALL

VOL. XIII, NO. 265. FRIDAY EVENING, MAY 26, 1922. THREE CENTS

## CURRENCY COMPTROLLER CITES EUROPE'S DEBTS TO AMERICA AS CHIEF OBSTACLE TO PROGRESS

### Reconstruction Can Not Proceed Under The Gold Standard Until Some Plan Is Worked Out For Balancing Of Budgets And Restoration Of Confidence, Says Crissinger

PITTSBURGH, May 26—Comptroller of the currency Crissinger today pictured the foreign debts due the United States as one of the chief handicaps to restoration of the gold standard over the world. In an address before the Pennsylvania Bankers Association, he urged the immediate necessity for a general policy for adjustment of the debts.

Preservation of the gold standard, the comptroller said, depends largely upon ability of the United States to bring the outstanding obligations into a relationship with gold.

"A beginning must be made, an understanding reached for balancing budgets and adjusting international debts so that there may be a start toward international liquidation and stabilization," he said

"There must be some determination of policy toward the intertational debts and adjustment of government budgets that will give confidence in the power of the states to pay their debts and maintain the gold basis of money. There must be adjustments among the nations that will enable them to reckokn with confidence upon their financial future.

"It is not necessary that Europe shall forthwith begin to pay interest upon its obligations to us. Indeed, today, that would mean that Europe must drain itself of its remaining gold and break down the gold standard. The only alternative would be for Europe to furnish us with goods which we could only accept at the price of substituting them for goods produced by our own industries. The most that can be undertaken at this time—and it must be undertaken soon to avoid disaster—is to reach a workable understanding and settlement as to the future of the international debts due us and existing between other countries. And along with this there must be a serious effort to balance budgets and bring costs of government within the ability of the nations to pay."

### Bomb On Dumbwaiter Kills Mother.

Mrs. Adelina Hahn, of Milwaukee, opened the dumbwaiter in her apartment to receive the morning's milk and was blown to pieces by a bomb. The family had received threatening letters, and three women are under surveillance as having possible knowledge of the crime. Mrs. Hahn was the mother of two children.

## COMMISSIONER LET CONTRACTS FOR FIRE ESCAPES AND BRIDGES

A number of contracts for county work were awarded by the county commissioners at their recent meeting.

D. B. Reiss was awarded the contract for the construction of the Benjamin Little bridge in Washington-tp at his bid of $534.05. Other bids and bidders were, John Kleinknecht, $546.85 and Lewis Reiss & Son, $560.56. The surveyor's estimate for the job was $592.56.

The Columbus Sheet Metal Works was awarded the contract for the construction of fire escapes at the county home at the bid of $326. D. B. Reiss bid $434 for the contract.

The contract for repairing the John Taylor bridge in Virginia-tp was awarded the Standard Engineering Co. of Toledo at the bid of $487.

The commissioners viewed the sites of seven bridges in Washington and Virginia-tp Thursday, and will probably authorize repairs. At one place in Virginia tp, it was reported that the bridge was entirely gone, and that vehicles were fording the stream. The repairs on most of the bridges have been made necessary by recent floods. It is estimated that repairs on the bridges in these two townships will cost in the neighborhood of $7,000.

The county surveyor was instructed by the comissioners to have ready by Monday, May 29, estimates, plans and specifications for the removal of the old tubular pier at the former location of the Spurgeon bridge, the cost of a concrete pier to replace the old one, and for the construction of concrete additions, one foot thick, to the top of the two standing abutments and the new concrete pier.

## THIRTY FARMERS AT WOOL GRADING DEMONSTRATION

Thirty farmers interested in wool attended the wool grading demonstration given by L. B. Palmer, of Pataskala, O., president of the Ohio Sheep & Wool Growers Association, at the R. L. McKee residence near Winding Fork Thursday afternoon.

Mr. Palmer and Mr. Musgrove were to have given a similar demonstration in Keene last night, but the former failed to get to Keene on account of a bad storm at Cooperdale. The interested farmers were somewhat disappointed when he did not come to Keene. Mr. Palmer had gone to Cooperdale to catch a train.

Thirty men pledged to consign their wool to the association after hear- yesterday.

### Decoration Day At West Carlisle

Plans were almost complete Friday for the Decoration Day exercises at West Carlisle. Dr. W. T. Sherman Culp, will give the Memorial address. The exercises will begin promptly at 1 o'clock that afternoon.

Dr. Culp will deliver one of his famous lectures in the evening, May 30.

## LIBRARY OPENS TOMORROW; TO AVERT RECURRENCE OF DEFICIT BY PLACING IT UNDER SCHOOLS

Arrangements to open the Carnegie public library, Saturday, May 27, were made at a special meeting of the library trustees held Thursday evening.

It had been planned not to open the library until some necessary repairs had been made, but the trustees announced that they could not get the skilled labor needed now and that the children of the town were clamoring for books.

Estimates for cleaning the interior of the libbary, for the repair of the roof, and for the installation of an individual heating unit will be asked by the trustees before any of the work is started.

The trustees went on record Thursday evening as oposed to the maintenance of the library by public donations, altho they gratefully received the funds raised by the business men of the town in the past few days. The library should be maintained by general taxation only, the trustees believe.

They are preparing to take steps to place the library under the supervision of the city school board, in provision with a new law, recently passed. This law provides that the school board may accept the contract which the city has with the Carnegie estate, to keep the library open. The levy for the library then could be placed outside of the Smith one per cent law, and sufficient funds raised to maintain it.

T. L. Montgomery, chairman of the library trustees announced Friday that a state librarian would be here soon to meet with the city council the school board and the library trustess, and at that time the proposal will be submitted to the three bodies.

### TROTSKY THREATENS PEACE OF THE WORLD

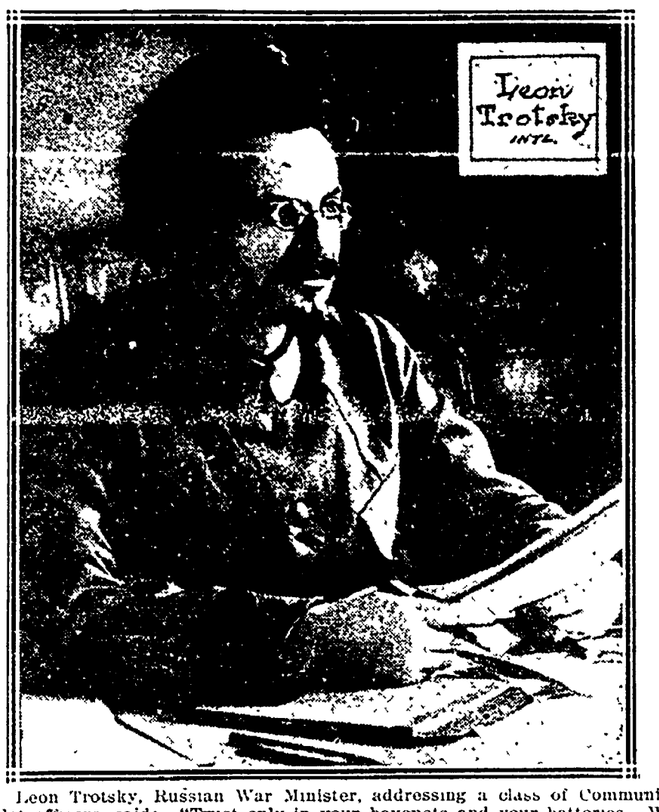


Leon Trotsky, Russian War Minister, addressing a class of Communist cadet officers, said: "Trust only in your bayonets and your batteries. We can have what we want only by having the Red Army cross the frontiers of Capitalism and the Red Flag wave over the whole of Europe. Perhaps during the summer the Red Army will be called upon to give proof of its fighting qualities.

## IN DESPERATION GERMANS TURN TO RUSSIA, SAYS IMMIGRANT WHO SURRENDERED ALL TO COME HERE

"America is heaven compared with Germany."

This is the boiled down opinion of four native Germans who were attempting to settle down to quiet life in Coshocton Thursday after a long voyage from Kaiserslautern in the Palatinate, between the Rhine and Lorraine.

They are Mr. and Mrs. Karl Horst, just past 60, and two sons William, 18 and Gustave, 16. They are parents and brothers of Karl L. Horst, who operates an auto tire and boot hospital at the rear of the Buick garage between Sixth and Seventh streets.

The German people are prisoners of their own government, and the majority of them have no politics to speak of, said Mr. Horst to a reporter. They only await something, anything which will give them a chance to work and live. A large majority of the German people on the left of the Rhine, which is occupied by French troops, are actually suffering from lack of food, he said. Conditions thruout Germany are little better.

"We have had enough Kaiser and enough Militarism, be it French or German," he said. The German people do not want to hear the word "war" he added. They have lost men and money until even the most stolid are beginning to despair of a return of the mark to anything like its pre-war value.

Mr. and Mrs. Horst lost two sons in the World war and were reduced from the comfortable position of well-to-do, prosperous folks to actual need thru the defliation of the money standard. They related with feeling the depreciation of their money to the point where it required fabulous amounts to purchase such common necessities as could be procured at all.

Not since the middle of the war

(Continued on Page Five)

## LAST SESSION OF COOKING SCHOOL BRINGS OUT 650

### Two Thousand, Two Hundred Women Learn Easy Ways In Four Days

At the concluding session of the Tribune's cooking school this afternoon, a large audience heard Miss Rose L. Weilenman give her recipes for salads and salad dressing and instructions in their making.

It is estimated that 2,200 Coshocton women attended the four sessions. The first day brot 450, the second 500, yesterday 600, and today's was the largest crowd of all, with 650 in attendance.

Following the instructions on salads and dressing a short review in the preceding lessons was conducted.

By applause, the women voiced their thanks to the Tribune and the experts who conducted the free lessons.

Recipients of free baskets of groceries yesterday were Mrs. Earl Deeds, 640 Orange-st; Mrs. J. R. Smith, 1020 Orange-st; and Mrs. Paul Johnson, 412 South Seventh-st. Two more baskets are to be awarded as soon as the holders of the lucky tickets can be located. Mrs. E. S. Gaumer, 241 Hamilton-av, and Miss Anna Williams, 214 North Fifth-st, received free sacks of flour yesterday. Baskets today had not yet been given away at the time of going to press.

Salads and sandwiches were served at today's session. The instructor explained the necessity of green salads being served frequently, and their value in building up the body and keeping it in healthy condition. She explained the proper and wrong methods of preparing eggs for salads, and showed that it is quite possible for a cook to be unable to boil eggs properly, as the length of time the eggs are boiled has much to do with the salad.

Notebooks were much in evidence at the last two sessions. The theatre resembled a school classroom, with frequent takings of notes on recipes and suggestions.

The school was declared valuable and instructive by many of the women, and their applause in the vote of thanks was hearty.

### WATER RENT MUST BE PAID BY JUNE 1ST TO RECEIVE DISCOUNT

The time for the payment of water rent expires June 1, according to a notice given out by W H. Williams, city auditor, Friday. The time was extended from May 20

Payments must be made before June 1, if advantage of the discount is to be taken. The office of the city water works will be closed Decoration Day

## BOY STUNNED WHEN LIGHTNING STRIKES SWING, DOG KILLED

Raymond Davis, aged 15, son of Mr and Mrs. Ward Davis, of Willow-Brook, was badly shocked yesterday when a bolt of lightning struck the porch swing in which he was sitting. The boy's pet dog, which was lying directly under the swing, was killed.

The lad had gone out to sit on the front porch during the storm yesterday afternoon. His mother, hearing the loud thunder that accompanied the lightning, went to the front door and discovered her son lying unconscious on the front porch. He was carried into the house where, after a short time, he revived

It was said this morning that altho the youth is still suffering some from the effects of the experience, no permanent injury was inflicted. No physician was called.

The boy's dog was lying asleep under the swing. It was instantly killed and the swing was marked by the bolt of lightning.

## COALITION TREATY DOES NOT INTRUDE UPON ANGLO-IRISH PACT, CONTENTION

### English Officials Study The Agreement Preached By Collins And DeValera

### REPUBLICANS YIELD

### Belfast Is An Armed Camp Today; Four Killed Last Night In Fighting

LONDON, May 26—Definite assurances that the Irish coalition agreement negotiated by Michael Collins and Eamonn DeValera, does not conflict with the Anglo-Irish peace treaty was given to the British government today by the delegation from the Irish Free State

English officials today began their examination of the Irish coalition agreement, enacted by Michael Collins and Eamonn DeValera to determine if it violates the Anglo-Irish peace treaty.

A preliminary meeting was held this morning with the following present: Colonial Secretary Winston Churchill, representing the British cabinet: Arthur Griffith, E. J. Duggan and George Gavin Duffy, representing the Irish Free State. Arrangements were made for the Irish to meet premier Lloyd George and the other English signatories to the treaty at 4 P. M.

The Dublin correspondent of The Daily Express telegraphed that "the highest Irish authorities give assurances that the Irish coalition agreement does not evade the Anglo-Irish treaty and that DeValera had practically accepted the treaty by signing the coalition agreement." It is expected that Michael Collins will arrive here from Dublin tomorrow.

BELFAST, May 26.—The wave of violent death which is rolling over Ulster claimed four more victims in Belfast during the night. Belfast today is an armed camp. Barricades of sand bags and barbed wire entaglements are being erected in all the principal streets in the city proper and suburbs. The city is full of soldiers.

One special constable, two protestant civilians and one unknown man were killed in night fighting. The unidentified man was attacked upon a bridge, beaten into insensibility

(Continued on Page Eight)

## PROGRAM ARRANGED FOR MEMORIAL DAY SERVICES IN ROSCOE

The Roscoe Memorial Day program will be held on Sunday, May 28, at the Roscoe cemetery.

The Decoration Day procession will form at the town hall at 1:30 o'clock that afternoon and march to the cemetery, where the graves will be decorated.

If the weather is bad Sunday afternoon, the Memorial services will be held in the Roscoe M. E church. A cordial invitation has been sent to all members of the G. A. R., Sons of Veterans, American Legion and Women's Relief Corps.

The memorial address will be given by the Rev. S. Lee Whiteman, pastor of the Roscoe M E. church Carl Hoop, the boy preacher, will give an address, preceding Rev. Whiteman's The subject of the memorial address is, "Three Threads of Blue to Two of Gray."

The music for the occasion will be furnished by the Salvation Army band. The band will lead the procession to the cemetery.

Following is the progra mthat will be rendered on that day:

Music, Salvation Army band
Song—America, congregation.
Invocation, Adjutant Vendeville.
Recitation—The Blue and The Gray, Gertrude Mirise.
Music, selected.
Recitation—The Returned Battle Flags, Juanita Foster.
Recitation—Memorial Day, Frances Chaney.
Music, selected.
Address—Carl Hoop, the boy preacher.
Music, selected.
Address—Three Threads of Blue to Two of Gray, Rev. S. Lee Whiteman.
Music, Salvation Army band.
Benedcition, Carl Hoop.

**NO PAPER MAY 30**
**There will be no issue of The Tribune and Times Age on Tuesday, May 30, Memorial Day.**

## AUDITORIUM ACCOMMODATES 700 AT COMMENCEMENT EXERCISES FOR COSHOCTON'S RECORD CLASS

### Diplomas Are Presented To 94 Seniors By School Board Member—Dr. W. B. Winters Delivers Class Address—Graduates Well Represented On Program Thursday Evening—Music And Orations Please

With the 660 seats filled and all standing room occupied, it is estimated that more than 700 people were present for the Coshocton high school commencement exercises in the Central school auditorium Thursday evening

At seven o'clock Wednesday evening the walks leading to the doors of the school building were packed with people waiting for the doors to be opened

When entrance to the building was gained about eight o'clock, the auditorium seats were quickly filled, and a part of the audience was obliged to stand thruout the evening.

The graduates, numbering 94, were seated in tiers of seats on the stage. The young men graduates were clad in white trousers and dark coats, and the young women in white dresses. Corsages and boutonniers of red roses, the class flower, were worn by the girls and boys, respectively. This is the largest class by twenty, that has graduated from the Coshocton high school.

The stage, decorated with basekts of roses and smaller flowers, presented an attractive apearance. In the center, and just over the heads of the graduates was suspended a small placard bearing the numerals, "22."

Rev. L. J. Hopper of the United Brethren church made the invocation, and the program was then opened with a song by the whole class of graduates.

The senior girl's quartet, composed of Nellie Lorenz, Janice Richardson, Dorothy Walker and Margaret Robson- followed- with a song, "Within the Garden of My Heart."

Miss Zoe Campbell delivered the salutatory address. She emphasized the importance of character and reputation, and explained the difference between the two.

"Character is what you are, and reputation is what your friends think you are," Miss Campbell said.

"The Miller's Wooing," an appealing little love song sung by a mixed double quartet, composed of the senior girls' quartet, and Harold Hunt, Robert Lee, Robert Gauley, and Maurice Essex, members of the senior boys' quartet.

Following this number Superintendent O. B. Clifton took the platform and introduced the Rev. W. B. Winters, pastor of Grace M. E. church.

The speaker began his inspiring address by referring to an artist in Bristol, England and comparing the artist and his work with that of the youth. A lad was watching the artist paint a beautiful picture. The artist turned to the youth and asked him what he wanted. The lad replied that he wanted him to paint an angel with a trumpet. The average youth is looking for the angel and the trumpet, the speaker emphasized.

The minister touched upon the youthful imagination. He spoke of a young woman having dreams and visions of high ideals in the future, perhaps of becoming the wife of a millionaire, of a president or some other prominent or important figure

(Continued on Page Eight)

### DODGE LOST $12,000 WITH GOLD DICE

In a game with gold dice played in a Hamtramck saloon, John Duval Dodge, son of the late automobile manufacturer, lost $12,000, according to papers in a suit in Detroit against Dodge and Al Day by Nick Frank. Dodge lost the money to Day, who in turn gave Dodge's check to Frank for stock purchased. Dodge stopped payment on the check, and the suit followed.

## RALPH COURTRIGHT POST BAND TO PLAY HERE MEMORIAL DAY

### Plans Complete For Legion Services; Band Will Go To Plainfield Sunday

The Ralph Courtright Post No. 65 band composed of thirty-one pieces, makes its first appearance in Plainfield on Sunday afternoon, May 28. The band will furnish the music for the Plainfield Memorial services at the cemetery. The services begin at 2 o'clock Sunday.

The Legion band makes its first appearance in Coshocton on Decoration Day morning. The band will take part in the Memorial parade, here. It will go to West Lafayette, Tuesday afternoon to play for the services in that village

The ex-service men taking part in the Decoration Day activities are to meet at the legion headquarters at Hickory and Main-sts, Monday morning at 7:45 o'clock, when the "first call" will be sounded. Assembly will be blown for the soldiers at 8 o'clock. The legionnaires will march to the court square Tuesday morning where short legion ceremonies will be performed. All ex-service men are expected to appear in uniformse.

The members of Ralph Courtright Post No. 65 will parade with the G. A. R. Post members to Oak Ridge cemetery. The Legion will assist the Civil war veterans in their services at Oak Ridge cemetery, Tuesday morning The graves of the Civil war veterans and the four of the ex soldiers' in the Oak Ridge cemetery will be decorated. The wreaths to be placed on the veterans' graves are being made by the Ladies Auxiliary of the American Legion.

The marchers will parade from the Oak Ridge cemetery to the South Lawn cemtery, where the Legion has charge of the Legion services They will be held in the soldiers' plot at

(Continued on Page Ten)

## DELCO REPRESENTATIVES SWAP SELLING IDEAS AT MEETING IN PARK HOTEL

To discuss better selling methods and to learn how to better serve the needs of the people of Coshocton co in home improvement, Delco-Light salesmen in this territory met Friday in the Park hotel.

The meeting was in charge of W. R. Huber, a representative from the Delco factory at Dayton

Salesmen from the county who attended the meeting were Ray conrad, Coshocton; V. C Wyler, Cooperdale; L. O. Shaw, West Lafayette; J. H. Lawrence, Plainfield, Guy L. Chaney, Conesville; Bert Sharples, West Bedford; J A. Mizer, Bakersville; B. W. Devault, Layland; C. W. Dunlevy, Fresno; Cary Carpenter, New Castle; Schlarb-Hothem Co., Fresno; F. W. Butler, Cooperdale; Albert Conrad, Layland; J. W. Barrett, New Guilford, and Grover Veigel Coshocton.

## MODIFICATION OF REFORM STATUTES IS DURAND'S PLAN

### Local Republican Heads Endorse Candidacy Of Attorney For Governor

In an interview granted at Columbus, after the filing of his official declaration that he would be a candidate for the Republican gubernatorial nomination, C. Homer Durand of Coshocton, decelared that he was in favor of mild amusements on Sunday afternoons, including picture shows

Durand's petition was signed by Arthur Muhleman, member of the legislative committee, Ohio Federation of Labor, Charles R. Frederickson, president of the American Art Works, and a member of the legislative committee of the Ohio Manufacturer's Association; Ramey Curtis, president of the League of Republican Clubs of Coshocton-co; Melvin McKinley of the Coshocton Glove Co.; and Clyde M. Burklew, attorney.

Durand stated—"The Anti-Saloon League deliberately falsified when it claimed that I am for the open saloon. I want light wine and beer to drive out the illicit traffic in liquor. The only solution for taxa-

(Continued On Page Ten)

NEWSPAPER ARCHIVE®
NEWSPAPER ARCHIVE®

"Lest We Forget" SWIHART-RICE "Lest We Forget"

"Tweed" Sport Suits For Young Fellows $22.50, $25.00, $30.00 And $37.50

We Take THE CHANCE

Conservative Suits For Men and Young Men $18.50, $20, $25, $30 And Up to $45

When You Buy Here, If the Merchandise Doesn't Give Honest-to-Goodness Service We'd Soon Lose Our Reputation As a Quality Store.

BOYS' SUITS $6.75 Up To $16.50

We Save You Money

STRAW HATS $1.50 Up To $5.00

By Giving You True Values in Merchandise for Every Dollar You Spend Here.

IF IT'S CLOTHING OR FURNISHINGS, FOR MEN OR BOYS, WE HAVE THE ANSWER.

NECK-WEAR 50c to $2.50

SWIHART--RICE

TWEED CAPS $1.50 & $2.00

SELBY BLDG.

"The Store Of Better Things"

CHAS. SWIHART. PAUL A. RICE.

WEAR A POPPY ONCE A CUSTOMER, ALWAYS A FRIEND. WEAR A POPPY

## HUNDRED THOUSAND OHIO SOLDIERS HAVE NOT RECEIVED BONUS

COLUMBUS, May 26-It looks today as if the $25,000,000 state fund for adjusted compensati@on for world war veterans will fall about $5,000,000 short of the aggregate amount required. While 212,000 applications for compensation have been received, 140,000 vouchers aggregating $17,000,000 have been issued, according to Robert R. Roberts, state director of state compensation. There are 243,000 Ohio veterans of the World War and $8,000,000 remains with which to take care of the remaining 100,000 applications. At least part of the estimated additional $5,000,000 may be needed before fall. State sinking fund commissioners in charge of the adjusted compensation fund, pointed out that the additional money may be obtained thru the submission at the November election of another amendment to the state constitution prociding for the issuance of bonds, or by paying the money out of the state's general revenue fund, without issuing bonds.

Submission of another proposed constitutional amendment can be arranged for thru a special session of the state legislature or by means of initiative petition. Altho the cheapest and quickest, it was said, was for the legislature to appropriate the additional funds, it was claimed, such a plan would seriously deplete the state's general revenue fund until a special tax levy and collection could replace this money.

## MODERATORS NAMED AT PRESBYTERIAN CONFERENCE FRIDAY

CAMBRIDGE, O., May 26. — Rev. J. George Cunningham, of Boise, Idaho, was elected assistant clerk of the general assembly of the United Presbyterian church when the assembly reconvened yesterday for its first business session Moderator J. Kelly Giffin, a foreign missionary of Egypt, who was elected last night, announced the standing committee of the gathering. Dr. Giffin, who has been serving in the mission field in Egypt since '82, was born in St. Clairsville, O., in '54. Prior to leaving for that field he had taken a prominent part in the educational affairs of the church and was at one time connected with Muskingum college, at New Concord, Ohio. Before the opening of the assembly his name had not been mentioned in connection with the moderatorship, but his election occasioned no surprise as he is regarded one of the strongest men in the church. Others nominated for moderator included.

Rev. J. W. Ashwood, of Pasadena, Calif.; Rev. James Parker, of Jersey City, N. J.; Rev. W. D. Irons, of McDonald, Pa.

## THIRTY INJURED IN BIRMINGHAM WRECK

BIRMINGHAM, ALA., May 26. — Thirty persons were injured, five seriously, when an inbound freight train of the Alabama Great Southern railway yesterday smashed an inbound Tidewater street car heavily loaded with passengers.

The street car was knocked clear of the track a distance of about ten feet, partly overturning it and breaking in two, making the work of rescuing the victims difficult. A confusion of signals is said to have been the cause of the accident. The injured were removed to hospitals. The accident occurred in Woodlawn, a suburb of Birmingham.

## BLIZZARD DEFENSE COMPLETES CASE

CHARLES TOWN, W. VA., May 26 Attorneys defending William Blizzard, on treason charges growing out of his alleged leadership of the armed miners who marched on Mingo-co last year brot their case to a close yesterday after consuming less than a week in submitting testimony. Prosecution counsel immediately began its rebuttal.

The defense rested after examining Sergeant Timothy Lynch, United States army, who testified to efforts made by Blizzard to turn back the armed miners' advance on Mingo.

## DYE ANY GARMENT OR OLD DRAPERY IN DIAMOND DYES

Buy "Diamond Dyes" and follow the simple directions in every package. Don't wonder whether you can dye or tint successfully, because perfect home dying is guaranteed with Diamond Dyes, even if you have never dyed before. Worn, faded dresses, skirts, waists, coats, sweaters, stockings, draperies, hangings, everything, become like new again. Just tell your druggist whether the material you wish to dye is wool or silk, or whether it is linen, cotton, or mixed goods. Diamond Dyes never streak, spot, fade, or run.

## RESULTS WERE A BIG SURPRISE STATES NURSE

### Had To Have Something To Pull Her Through When Near Collapse From Overwork—Chose Tanlac And Was Fully Restored, She Says

Mrs. A. J. Mercer, 655 Neave St., Cincinnati, Ohio, a practical nurse for twenty years, has given the following interesting statement about Tanlac:

"I suffered a nervous shock from an accidental death in my family, then found it necessary for me to earn a living for my three children. I reentered the ranks of practical nurses and worked so hard I was on the verge of a collapse. My nerves were shattered, I had no appetite, ate only from necessity and suffered from insomnia. My work was a burden and I saw I had to get myself built up.

"I began taking Tanlac and improved almost from the first. It was really surprising the way I began to pick up. I gained ten pounds, and my work is much easier. My son seemed to have malaria and I gave him Tanlac. His improvement also was most gratifying. We got such good results I am glad to give this testimonial."

Tanlac is sold by all good druggists.

## LITTLE DEMAND FOR NEW TEACHERS; MANY SEEKING POSITIONS

It is doubtful whether any new teachers with less than a year of normal training can be certified with temporary permits, this year, according to notice received by L .C. Shaw, county superintendent of schools, from Vernon M. Riegel, superintendent of public instruction.

Riegel states that this department finds the supply of teachers who can secure regular certificates almost sufficient to fill the schools of the state.

It is believed by Riegel that no emergency certificates will be authorized this year. Some counties have already decided to ask for no temporary certificates, even for teachers who are teaching and adding to their training as rapidly as possible, if they cannot show more than the minimum of 24 weeks training, he says.

## CANTON TO PERMIT MEETING OF KLAN

CANTON, O., May 26. — Ku Klux Klan forces in Canton will be permitted to hold a mass meeting in the city auditorium Thursday evening, but there will be no parade in gown and cowl, and no inflammatory remarks. It will be a quiet, orderly meeting only for the purposes of the Klan. This was the promise to Canton city officials today by leaders of the Klan here. The promise was given after delegates of prominent members of the Knights of Columbus, Jewish and negro organizations called on Mayor Curtis to protest the advertised meeting. The meeting place is the big city auditorium.

**Room Dark, Floor Lighted.**

One of the inconveniences of walking about in a dark room at night is hitting the feet against things unseen. At the same time one does not always want to light up the room. Practical Electrics (New York) describes the device of a western electrical engineer, who places lamps under the bed and bureau. In this way the floor is brightly lighted, while the upper part of the room remains dark Thus one can walk about in perfect comfort, and at the same time in privacy.

NOTICE!

We extend to you an invitation to visit our store on Saturday, May 27th, where the National Biscuit Company will give a demonstration of their products, and you will be served refreshments free.

—We are now located in our new room at 660 Alder-St, where we are carrying a full line of Groceries, Meats, also Notions. Don't fail to come in sometime during the day and see what good things we have to eat.

GARFIELD GRIFFITH

Phone 40. 660 Alder-St.

"The store of Service and Quality."

We Deliver to All Parts of the City.

## GIRLS HOMEBREAKERS, LACK IDEALS, PARENTS AT FAULT, LEADER SAYS

NEW YORK, May 25. — "American parents are training their daughters to become 'homebreakers' rather than homemakers, according to what one sees and hears," Mrs. Oliver H. Harriman, national president of the Camp Fire Girls of America, declared today to International News Service.

"The parents are just as foolish as the children in many homes," she continued. "They teach their daughters to marry rich men and give them no sense of values. Girls are not taught simplicity of attire or real culture, they only get a veneer.

"They are not being taught, in many homes, the beauty of homemaking. They want an easy time when married. Oftentimes the easy time means the breaking up of another home to get the man they want.

"The mother with growing sons almost trembles these days when she thinks of machimations of the homebreakers and what it may lead to. The homebreakers are not limited to any class or age of women.

"The average home does no present any sort of standards to guide its children by. The organization like the Camp Fire Girls must give them the ideals the home fails to supply."

### Robbers Break Freight Train In Two, Haul Loot Away In Five Trucks

FLINT, MICH., May 26. — Merchandise valued at thousands of dollars was stolen from a north-bound Pere-Marquette freight train number 157, near Clyde, 30 miles south of here at daybreak yesterday, in a daring daylight robbery. As the train was nearing Clyde, authorities say, a man swung upon the rear of the train, seized the brake and split the train in two. Then they say accomplices broke into the cars, loaded the contents on five trucks and drove away. At Holly the conductor left the train for orders and was met by three masked and armed men, who forced him back on the train, he declares. The loss was not detected until the train reached Saginaw. Police say thirty men participated in the robbery.

Tribune Advertising is an Investment—Not an Expense

## Buckeye Brevities Gathered By I. N. S.

MEDINA, May 26.—Elderberry pie is becoming so popular that people no longer are depending upon the wild supply. Many residents are planting elderberry bushes. Dr. C. A. Bingham, Lafayette township, has put in five more acres of elderberries.

ELYRIA, May 26.—The first theft in many years is reported from Wellington. Sheriff N. D. Backus has been notified that a youth hired a horse and buggy from the Warner livery and failed to return.

BUCYRUS, May 26.—The committee in charge of arrangements for the Memorial Day exercises here has announced receipt of 560 new flags which will be placed over the graves o fthe veterans of all wars.

MIDDLEPORT, May 26. — Dana Whealdon, Delaware, formerly of Chester was doubly bereaved recently His 13-year-old son was killed by an automobile at Delaware. As the funeral party left the church, Whealdon was handed a message telling of the death of his aged mother, near here.

ELYRIA, May 26 — Mrs. Mabel Hicks, Elyria, has been named county chairman of the Ohio University alumni organization which will endeavor to raise $3,100 as the county's quota for the $300,000 fund designed to be used in building a war memorial building and auditorium on the Ohio University campus at Athens.

POMEROY, May 26.—At a meeting of the municipal council, the town's legal department was instructed to make a fight against the proposed increase in telephone rates here. Pomeroy and Middleport will take part in the legal battle before the state utilities commission.

ATHENS, May 26 —But little coal is being hauled through Athens on the railroads leading from the non-union coal fields of states to the south and southeast. It is reported, however, that great trains of coal are passing through towns to the west and that the Norfolk and Western, and the Chesapeake & Ohio roads are working to capacity from the non-union fields. Both these roads are hauling to the seaboard and to the Great Lakes.

WELLINGTON, May 26.—Superintendent Nash, of the state game farm, near here, has arranged to set 18,000 pheasant eggs this season. Last week 9,000 eggs were set. This week 2,600 birds are arriving and 3,000 eggs were set. Of the hatched birds, 1,100 were placed in the fields.

ELYRIA, May 26.—George L. Richwine, local ice cream manufacturer, and R. W. Comstock were taken to the Memorial hospitals for treatment of injuries sustainded when an auto tire exploded while being replaced Richwine sustained a lacerated left hand. Comstock was rendered unconscious. A flying missle struck him on the bridge of his nose.

LOGAN, May 26.—The thousands of miners in the Hocking coal field are waiting patiently for the opening of business which will start when the present coal strike ends. About the mining camps there is little doing, except corner talk, fishing trips, gardening and baseball. Many of the miners are searching for other work and are accepting much lower wages than they received while working in the coal mines.

BUCYRUS, May 26 —A call has been issued by officials of the United Brotherhood of Carpenters and Joiners, Local No 1762, to members who left Bucyrus on account of dull times. The absent members are requested to return because activities in the building line here make their return necessary, it is stated.

MEDINA, May 26—Mrs H. A. Carpenter sustained a fractured wrist and was bruised when she fell from a stepladder on the day she moved into her home, just purchased.

ELYRIA, May 26 John Shannon, 54, greenhouse employe at Amherst, is reported missing His clothes, identified by his brother here, were found on the river bank between Elyria and Lorain The river was dragged Shannon a member of the Elyria Knights of Columbus, injured one of his hands when he fell on an icy sidewalk last spring. As a result of the accident, it is believed his mind became deranged.

CADIZ, May 26—Four riot guns and two machine guns have been purchased by the Harrison county commissioners for use by Sheriff Martin. These purchases were made after several stripping mines had been invaded by striking coal miners and non-union workers driven away.

ST. CLAIRSVILLE, May 26—Mrs Mary Surgent was granted a divorce from Andy Surgent, former Martins Ferry tailor in the Belmont county common pleas court here, without contest. She filed suit soon after Surgent's acquittal of a charge of slaying Mrs. Augusta Burkhart and daughter, Lillian, in Martins Ferry. Surgent's acquittal of a charge of when Mrs. Burkhart told police he had confessed to her that he killed

Mrs. Lucinda Ryan

FOR MOTHERS!

This Advice is Vital to You as Given by Mrs. Ryan

Curtice, Ohio—"I always took Dr. Pierce's Favorite Prescription during expectancy to keep me in a strong, healthy condition, which it did, and it helped me in every way

"When my daughters began growing into womanhood I gave it to them and it proved most beneficial. I can highly recommend 'Favorite Prescription' to the expectant mother and to young girls. I have always been very well satisfied with the results obtained by its use."—Mrs. Lucinda Ryan, R. R No. 2.

You can always find this Prescription of Dr. Pierce's in your neighborhood drug store in tablets or liquid or send 10c for trial package and write for free medical advice to Dr. Pierce's Invalids Hotel in Buffalo, N. Y.

DON'T HAVE TO GET UP NIGHTS ANYMORE

Dayton Man Reports Quick Relief From Bladder Trouble That Caused Him to Get Up 15 to 20 Times Nightly.

Mr. John Lumpkins, 7 Carrie St., says in his own home paper, the Dayton Herald "For two years I had to get up 15 to 20 times each night. The scalding and pain was awful. After taking a few doses of Lithiated Buchu, the gravel came, until at least 25 pieces have passed Some were as large as a bean I am glad to have this way of telling my fellow sufferers about this great new remedy."

Lithiated Buchu acts on the kidneys and bladder like Epsom Salts on the bowels. It cleans them out, relieving the bladder of all abnormal deposits. The tablets cost 2c each This price makes it possible to place in the formula several expensive drugs which are useful for relief The formula is on the package. It is likely you have never taken anything similar. Try a few doses for backache, scalding, scanty or high colored urine and frequent desire at night.

Be sure to get the Keller formula Lithiated Buchu at Smith Drug & Book Store, Wimmer-Arnold Co; J. M. Robertson and Siegrist & Williams and drug stores everywhere, or write The Keller Laboratory, Mechanicsburg, O.

PRICE! QUALITY! SERVICE!

Found Always at

LEAR'S GROCERY COMPANY

Phone 199

Adams & 11th-Sts.

"Save Our Eagle Discount Stamps"

BAYER Genuine Aspirin

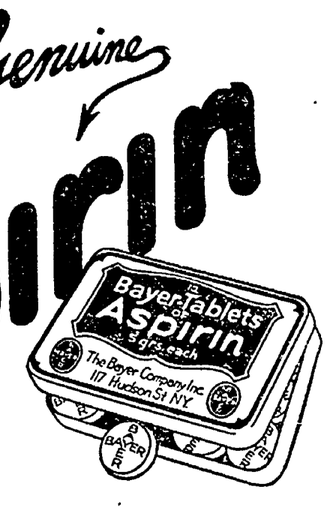


SAY "BAYER" when you buy Aspirin.

Unless you see name "Bayer" on tablets, you are not getting the genuine Bayer product prescribed by physicians over 22 years and proved safe by millions for

| | | |
|---|---|---|
| Colds | Headache | Rheumatism |
| Toothache | Neuralgia | Neuritis |
| Earache | Lumbago | Pain, Pain |

Accept only "Bayer" package which contains proper directions.

Handy "Bayer" boxes of 12 tablets—Also bottles of 24 and 100—Druggists.

Aspirin is the trade mark of Bayer Manufacture of Monoaceticacidester of Salicylicacid

Growth

slow but steady makes the small sapling the monarch of the forest. Likewise the large bank account is the result of years of careful and systematic saving.

—Worth-while Things do not spring up in a day and the small account that you start now will keep growing gradually until eventually it will make you independent and a power in the community.

PLANT THE SEED OF THRIFT TODAY

The Bank With The Chime Clock

## What is Thrift?

Saving your dollars when you don't need them so you will have them when you do. That is the whole philosophy of thrift.

—It is as simple as it is sound and sensible.

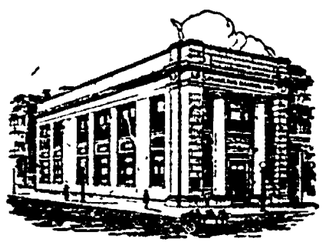

THE COSHOCTON
NATIONAL BANK

Second On the Roll of Honor BANKS in Ohio.

MEMBER FEDERAL RESERVE SYSTEM


# BRITISH FEAR IRISH COALITION MAY LEAD TO INDEPENDENCE

LONDON, May 26—Members of the British government are fearful that the Irish coalition agreement reached by Michael Collins, of the provisional government and Eamonn DeValera, leader of the Republicans, is the forerunner of a declaration of an Irish republic, the Pall Mall Gazette revealed this afternoon. The Pall Mall Gazette is close to Premier Lloyd George.

According to present plans Mike Collins and Arthur Griffith will confer with members of the cabinet in London tomorrow, when they will be questioned as to the real meaning of the coalition agreement.

Downing street officials were today frankly pessimistic over the Irish outlook. Premier Lloyd George had announced that he would address the house of commons this evening, replying to the critics of his policy at Genoa, and it was expected that he might touch upon new Irish developments also. Belief exists in official circles that either the Collins-DeValera coalition agreement or the Anglo-Irish peace treaty must go. There is anxiety over the probability that the Republicans have gained the ascendency and are dominating the Free State government. Officials gave out that England cannot allow the treaty to be violated and that if the worst came abrogation would be the only solution.

# REPUBLICANS ARE WORRIED OVER THE COLORED REACTION

WASHINGTON May 26—The negro vote in certain northern states where Republican senators are up for reelection this year was today giving Republican leaders grave concern because of the unanimous decision reached by the senate judiciary committee that the anti-lynching bill should be considered unconstitutional

The large negro constituencies possessed by Senators Lodge of Massachusetts, Calder of New York, Freylinghuysen, of New Jersey, and France of Maryland, all of whom are up for re-election were sufficient to make Republican leaders anxious that a substitute at least be found for the measure.

When the senate judiciary committee met again to consider the situation it was indicated that this would probably be done by its Republican members, or the house bill be amended so that it might withstand the test of consitutionality if passed and carried to the United States Supreme court.

Most of the Republican committee members who concurred in the opinion of Senator Borah, of Idaho, chairman of the sub-committee in charge of the bill, that it was unquestionably unconstitutional, were dubious however, as to how any anti-lynching legislation could be made constitutional without a constitutional amendment. It was conceded by the Republican leaders in view of the legislative jam that there was little probability of such legislation being enacted at this session.


# Biggest Tire Values Ever Offered

NEW LOW PRICES

## FEDERAL Extra Service Tires

30 x 3½

**Attractive prices on all other sizes**

**BEST QUALITY—LOWEST PRICES**

Start the season right! Outfit your car with these standard quality tires at the wonderfully low prices offered. Four types to select from. New stock just received.

## Smith Auto & Supply Co.

*"Friends of the Motorists"*

PHONE 474. MAIN-ST.

## *Looks Better, Tastes Better, is Better*

CLEAR in the cup, rich in color, full flavored and healthful. All the purity and original blend is preserved in tins.

Golden Sun is always sweet and mellow, with just enough "tang" to invite a second cup.

Its quality appeals to those for whom price is not a consideration. Yet, it is priced so surprisingly low that it puts the finest coffee within the reach of all. Grocers recommend it. Sold on a money-back basis.

**The Woolson Spice Company, Toledo, Ohio**



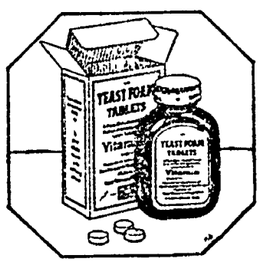

## Yeast Foam Tablets

are made entirely of pure whole yeast; they do not cause gas; each lot of them is tested to insure high, uniform vitamin potency; they are the only pure whole yeast suitable for children. Absolutely recommended for

**loss of appetite · indigestion · lack of energy · under weight · pimples · boils · malnutrition · run-down conditions**

**Sold by all druggists**

Northwestern Yeast Co., Chicago, Ill.

*Makers of the famous baking yeasts, Yeast Foam and Magic Yeast*


# PHYSICIANS WILL STUDY METHODS OF DRUGLESS HEALERS

ST. LOUIS, Mo., May 26 — The American Medical Association thru its governing body, the house of delegates, is expected to take action today looking towards a "scientific and impartial" inquiry into the merits of the various systems of drugless therapy. Under the terms of a resolution to be acted on today, two physicians will be appointed to represent the association on a national committee to investigate the new systems. Favorable action is expected. Other bodies represented on the proposed commission would be the Association of American universities, National Education Association, Carnegie Foundation for the Advancement of Teaching, and the Federation of State Medical Boards.

Christian Science healers, osteopaths, chiropractors, neuropaths and all the other drugless healers would come before this committee with cases of their own selection and demonstrate their powers of healing. Meanwhile the investigating physicians would be making careful observations of the patients' progress. In this way, it is declared, the much debated efficacy of these methods can be determined once for all.

# STEEL MEN POSTPONE MERGER PENDING AN INVESTIGATION

WASHINGTON, May 26. — Representatives of the Bethlehem Steel company and seven other large steel and iron companies have promised the government to postpone indefinitely plans for a proposed merger of their properties pending investigations being conducted by the department of justice and the federal trade commission. Announcement to this effect was made by Attorney General Daugherty following a conference with attorneys of the steel companies.

## Athlets Prepare For Nat'l Interscholastic Meet At Stagg Field

CHICAGO, May 26. — Stagg Field, scene of many historic college competitions, today presented the animated picture of scores of eager high school athletes, the stars of the country, going thru their paces in preparation of the great national interscholastic athletic meet Saturday. They are here from twenty eight states, bronzed, clear eyes, cleaned limbed youths, every mother's son of them ready for the signal "to go." There are nearly 1,000 of them representing 124 high schools, and 18 academies. They carry the colors of schools from Maryland to California. Forty-nine schools in Illinois have entered; fifteen from Indiana, eleven from Oklahoma, eight from Iowa, four apiece from the states of California, Nebraska and Missouri, three each from Kentucky, Kansas and Montana nd so on dow to the lone entrant from Colorado, New York, Wyoming and West Virginia.

## WATSON BITTER IN ATTACK ON CABINET

WASHINGTON, May 26. -- In a firey denunciation of the Harding cabinet, Senator Tom Watson, Democrat, of Georgia, yesterday charged a large standing army was being maintained because the government "feared the proletariat of America.'

Try a Tribune Want Ad
Cost Small—Results Large


## Kills Pesky Bed Bugs P. D. Q.

Just think, a 35c box of P. D. Q. (Pesky Devils Quietus), makes a quart, enough to kill a million bedbugs, roaches, fleas or cooties and stops future generations by killing the eggs and does not injure the clothing.

Liquid fire to the bedbugs is what P. D. Q. is like, bedbugs stand as good chance as a snowball in a justly famed heat resort. Patent spout free in every package of P. D. Q., to enable you to kill them and their eggs in the cracks. P. D. Q. can also be purchased in sealed bottles, double strength, liquid form.



BETTER FIT STYLE Workmanship At — $35 And Up HARRIS THE TAILOR



## YOUR SAVINGS ARE SAFE Deposited With "THE HOME"

BECAUSE—

1. No use is made of the money except First Mortgage Loans on Real Estate.
2. No Loans made for more than two thirds of true value of the property.
3. All mortgaged property is protected with ample insurance.
4. Our large surplus is ample to provide for all probable loss.
5. Savings are protected by State Supervision and rigid examinations.

SAVINGS ACCOUNTS STARTED WITH ANY AMOUNT, TO WHICH 5% INTEREST WILL BE COMPOUNDED SEMI-ANNUALLY.

THE HOME BUILDING LOAN & SAVINGS CO.
Coshocton, Ohio.
"Where Money Grows"
W. A. Himebaugh, Pres.
Ed. A. Crawford, Secy. & Mgr.



## Two Paint Facts That You Should Know

WHEN you dip a brush into the average paint and spread it on a surface, you find it takes a lot of brushing to make it cover evenly. Also, that no matter how careful you are, it still shows the brush marks, or little ridges.

Between every one of those ridges is a thin streak. Therefore, the paint film is only as strong as those thin streaks.

Now, dip your brush into a can of Lowe Brothers High Standard Paint and spread it on the surface. You will be delighted to see how thoroughly it covers. Further, it will level up and dry with a smooth surface, without any ridges or thin streaks.

Doing that, you can easily see why High Standard costs less per job. It cuts down the cost of painting. And because it forms a uniformly thick film, it lasts longer, and looks better as long as it lasts.

Come in and ask for details and literature.

HAWTHORNE HDW. CO.

*Lowe Brothers Paints - Varnishes*

We do not guess what Lenses your eyes need. We know. Thirty-five years' experience in Coshocton in fitting and adjusting Glasses.


## WEST LAFAYETTE BUSINESS PLACES CLOSE ON THURSDAY AFTERNOONS DURING THE SUMMER MONTHS.

—The following business places in West Lafayette will close at 12:00 O'clock Noon on Thursday, during the summer months:

| | |
|---|---|
| R. A. McClure & Son, | General Store |
| C. W. Phillips, | General Store |
| Loos & Wells, | General Store |
| D. C. Leighninger, | General Store |
| W. C. Blind, | Meat Market |
| Frank Daugherty, | Bakery |
| The W. Lafayette Bank Co., | Bank |
| The Gray Hardware Co. | Hardware |
| J. N. Mackey, | Barber |
| W. H. Pritchard, | Tailor |
| Wm. E. Reed, | Drug & Book Store |
| C. C. Haver, | Blacksmith |
| A. H. Phillabaum, | Blacksmith |
| Geo. H. McGregor & Son, | Lumber |
| M. C. Wood, | Lumber |
| Bert Leighninger, | Lumber |
| J. L. Michel, | Meat Market |
| E. L. Thompson, | Real Est. & Insurance |
| H. J. Dreher, | Barber |
| Mrs. C. E. Settle, | General Store |
| G. J. Loader, | Jewelery |
| J. T. West, | Tinner |
| C. E. Walters, | Electrical Store |
| Wickens & Davidson Printing Co., | Printers |

TRIBUNE CLASS ADS BRING RESULTS

READ FOR PROFIT—TRIBUNE ADS—USE FOR RESULTS

NEWSPAPER ARCHIVE®

# THE COSHOCTON TRIBUNE and TIMES-AGE

Entered as second class matter at the postoffice at Coshocton, Ohio. Published each evening and Sunday morning by The Tribune Company.

RATES OF SUBSCRIPTION

In City, By Carrier
Per Week ..... $ .15
Per Year ..... 7.00

By Mail
One Week ..... .15
Four Weeks ..... .60
Nine Weeks ..... 1.00
Six Months ..... 2.50
One Year ..... 4.60

ROBERT E. WARD
Foreign Advertising Manager
Eastern Office: Brunswick Bldg., 225 Fifth Ave., New York.
Western Office: Mallers Bldg., 5 S. Wabash Ave., Chicago.

Member Audit Bureau of Circulation
Select List of Ohio Daily Papers
Ohio Associated Dailies

Cards of Thanks and Obituaries 1c per word and 10c for head, cash in advance

FULL I. N. S. DAILY PRESS REPORT

Articles for Peoples Forum Limited to 600 Words


## An Unpleasant Business

CONGRESS frankly is bored by the tariff bill. Mr. Lodge has said with schoolmasterly severity that, no matter how long it takes, the bill will be kept before the Senate until it is passed. Chairman McCumber of the Finance Committee, exasperated with the difficulty of maintaining a quorum, thunders at those of his fellow Republicans "who can stay here and won't" "for God's sake" to resign "and let your state send someone here who will stay here."

It is not to be wondered at that the Senate is bored. For the Senate, whatever its weaknesses, must be given credit for some intelligence. And its intelligence is that the tariff is becoming less a special interest issue and more and more a political decoy to redeem gay Republican promises and to declaim about in election campaigns. Even the interests which hitherto have sought protection are half-hearted over the present bill. The shoe trade, for instance, has declared against it. Manufacturers are not satisfied with a domestic market alone, and the tendency of a tariff wall today would be to kill the foreign market.

The statement of B. M. Anderson Jr., economist of the Chase National Bank of New York and formerly of the Harvard faculty, before the convention of the Western Bankers' Association is illuminating. He says we need not be apprehensive of Europe's sending us a back-flow of goods. He continues:

> With real activity in European factories, our copper mines could work at capacity, since Europe would need our copper. There would be a real revival, not only in the United States, but thruout the raw material producing world, in India, in South America, and in other agricultural and material producing centers, which would enormously increase their capacity to absorb finished manufactures. American manufacturers would then be able to sell more than they are now selling, both at home and abroad.
>
> The domestic market for manufacturers under existing conditions is an unsatisfactory market. With farmers and producers of raw materials unable to sell on profitable terms, they are also unable to buy in normal quantity. To surround this unsatisfactory domestic market by a high tariff and also that the American manufactures may exclusively possess it is of no use to American manufacturers.

The intelligent members of the Senate must fully realize these facts and this reasoning. It is no wonder that they are bored by the present discussions for they know they are participating in a rehearsal for public consumption. If they are honest with themselves they must also know that this rehearsal to serve partisan ends will be damaging to American trade revival and the return of normal employment for workers. The tariff, then, is more than a bore to its makers. It is a nasty business that must be disposed of to save the face of the Republican party.

## Investigate Daugherty

THE movement to investigate the attorney general of the United States took the shape of a congressional resolution about the time Mr. Daugherty decided to ask for $500,000 with which to prosecute war fraud cases. It has grown rapidly in size and importance since then. The Pennsylvania election gave the apparent inaction of the Department of Justice a national importance. On Friday Mr. Untermyer made specific charges against Mr. Daugherty with respect to the work of the Lockwood committee. Saturday Senator Caraway read a contract linking C. W. Morse and the attorney general, and charged that the latter had been guilty of essential falsehood in denying a part in procuring Morse's pardon.

Meanwhile no satisfactory statement of any kind has been made by the attorney general. The most damning evidence against him is the complete agreement of testimony coming from two separate sources. Men in Washington have charged him with the most censurable inaction, and Mr. Untermyer has made the same charge from New York. To the allegations of Captain Scaife and Major Watts that war fraud cases have been "hushed up" or are dying of sheer neglect must be added the report of the Lockwood committee counsel. He testified that the most insistent and earnest appeals have failed to get action from Mr. Daugherty on a case against the General Electric Company, long ready for prosecution. He declares of building frauds actions that "there are a dozen or more of these cases, involving hundreds of defendants, that are in danger of collapse because nothing whatever is being done."

In a letter to Representative Woodruff, published Tuesday morning, Mr. Untermyer indicates what is the clear duty of congress. He rejects the suggestion that he volunteer to assist the attorney general in prosecuting war profiteers. He declares an inquiry into Mr. Daugherty and his department to be of prior importance, and he volunteers his free services for such an investigation.

Obviously this investigation is a necessity, tho there is no reason why Mr. Daugherty should be allowed to hold up war fraud prosecutions while awaiting its outcome. The prosecution of war profiteers should transcend politics. It is to the interest of the Republican as of the Democratic party to insist on such prosecutions, and to find out why they have not gone forward effectively long ago. This affects Mr. Daugherty. If he is guiltless, as he claims, investigation will vindicate him. If he be guilty the party will profit by proving his guilt and forcing his resignation. The proposal for an inquiry should come at once from committee, where for some reason it still remains, to the floor of the house. Inaction in this matter is now the one unthinkable course.

## Billy Sunday's New Friends

SAYS an exchange in commenting the recent activities of the "Rev." William Sunday:

"Billy Sunday, barker for Wall-St., and darling of the mine-owning oligarchy of West Virginia, has won new laurels. He has won the affection of the Ku Klux Klan, that collection of morons whose chief enjoyment in the South is to roast human beings chained to a stake.

"At Richmond, Indiana, Sunday received a visit from 12 of the hooded vandals while impaling sinners on the prongs of his pitchfork. They left an envelope with him containing $50 and a note of appreciation "of the wonderful work you and your associates are doing." Sunday responded by saying, "I thank you."

"The note of the Klansmen assured their clerical partner that they favored, among other things, "free speech, separation of church and state, liberty, white supremacy, just law, the pursuit of happiness and, most of all, the upbuilding of our institutions, of public schools, and the teaching of the Holy Bible in the public schools," etc.

"All of which may mean anything, from the "liberty" of cremating human beings before a slow fire to the "free speech" that is dispersed by hooded bandits masked as the custodians of "liberty." We congratulate Mr. Sunday upon this acquisition of new admirers. As water seeks its level he has found his.

"Any man of ordinary intelligence would ponder over an event of this kind and subject himself to a personal inventory. Such a man would consider it not only a profound humilitation but a personal insult. Not so Mr. Sunday. "I thank you," was his response as he took the dirty money.

"Having been capitalized by the most notorious reactionaries and enemies of the masses and having been sanctified by hooded bandits, Sunday occupies a unique position as the supreme representative of organized malice and hooded banditry."

## New York Day-By-Day

By O. O. McINTYRE

NEW YORK, May 25—Sawed off shot-guns are blazing death again in Mulberry Street. East Side "gorillas" now walk with their "drippers"—confederates who run with the guns as the shots are fired. Chinatown tong wars have been stilled by Occidental amalgamations. Tong men now fraternize in the social warmth of the Chinese Merchants' Association.

But the East Side vendetta survives! In the cellar murder holes where human dregs skulk fearful of the sunlight they still cry for biblical vengeance—"and eye for an eye." In these dens of debauchery, vice and cradled crime criminal cunning shows its master hand.

An innocent appearing gape-wagon swung lumberingly into Mulberry Street. A group of pseudo rustics alighted aparently bent on sight seeing. Each was armed and primed with drugs for murder. They scattered and took their respective stations.

Presently a short, squat man sauntered out of an ice cream parlor. Across the street a man pulled down the visor of his cap. From a dozen different doorways pistols cracked and six bystanders in the teeming thorofare fell with stray bullets.

From the tenements of Mulberry, Grand and Mot street the populace poured into the narrow street. The gorillas know this human failing and that is why they select the most crowded East Side Streets so that they may lose themselves in the ensuing excitement.

In a certain Brooms street cafe a group sat placidly drinking innocuous drinks at a table. Soon the telephone rang. A member arose and answered it. He returned, dropped into his chair and said quietly: "Our nag lost the second race." That conveyed the news to the higher-ups that the Mulberry Street murder plot had failed.

Indeed the gallery god has come back. He was heard the other night at one of those talky plays. The star faltered a moment in one of her long speeches. It was apparent that stage fright had seized her and that her mind was a blank. From the gallery piped a rather disgusted voice: "Come on, kid, do your stuff!"

Harpers, the famous publishing house in Franklin Square, is to abandon the ground it has held for nearly a century. Thru its quaint wrought iron portals have passed the most famous writers of England and America. The firm is to occupy new quarters at Camden, N. J. If ever a spot in old New York could echo with the footsteps of countless vanished celebrities as did the ancient street corner in the "Tale of Two Cities" with the phantom feet of an unseen mob, that spot would be the doorway of the old Harper publishing house. The official title of the firm was and is "Harper & Brothers." Some person asked one which was Harper. "Any one of us is Harper and the other two are the brothers" was the reply.

Now that DeWolf Hopper has gathered a group of players of other days and is presenting them in an effort to compete with the younger crowd some of Hopper's early history is being recalled. He enjoys the rare distinction of having been a star from the outset of his career. Well connected and well to do, he made his first appearance at the old Madison Square Theatre in an entertainment with the almost prophetic title "A Hundred Wives."

**Daily Thought.**

When the fight begins within himself a man's worth something.—Browning.

## SAP AND SALT

By Bert Moses

Sap-and Salt-in-the-Woods, Ashland, Oregon

Being useful is quite as important as being "nice."

—o—

Nervousness causes dyspepsia, and dyspepsia causes nervousness.

—o—

Some, as they grow older, gain in intelligence; others gain only in weight.

—o—

The back of a woman's head is sometimes more attractive than the front.

—o—

All things are said to be both good and bad, one exception, however, being rheumatism.

—o—

People with many reasons are easier to argue against than people with but one.

—o—

### Hez Heck Says:

Hez Heck says: "Stenographers who buy their own lunches ain't often good lookin'."

## PENNY ANTE

"PANNING AN EX-MEMBER"

By JEAN KNOTT

## THE JOLLIER

It costs more to live now; but it is worth more.

All work and no play makes the reformer a killjoy.

Cut glass makes a fine wedding present, but a poor engagement ring.

The unemployed would call a little work vacation.

Every man who thinks he was a fool when he married hasn't changed.

These oil stock suckers had better let wells enough alone.

Every day the miner strike continues we predict a harder winter.

No husband is worthless; but some are worth less than others.

The "obey" is being taken out of marriage rites. Some take it out of the prohibition law also.

No one worries as much over what he makes as over what he gets.

All's fair in love and war and they are also alike in other ways.

"Buy until it hurts," is the new slogan. That's easy.

They say tobacco smoke kills germs and kisses are full of germs, so what could you expect from a flapper?

The moon moves about 3,500 feet a second; but the moonshine moves more feet than that.

Many a business has been wound up by a crank.

## TEN YEARS AGO TODAY

From The Tribune Files

Wilbur, the three-month-old son of Mr and Mrs. A. W. Derr of the Plainfield-Newcomerstown road, died Wednesday evening after a brief illness of pneumonia.

Thomas Hackenbracht of the Isleta vicinity, who was bitten by a mad dog several days ago, is taking the pasteur treatment, and is reported getting along nicely.

No bids were received for the Sand's Sanitorium, Walhonding, at the sale scheduled for yesterday.

The county board of elections met at the court house Thursday and canvassed the returns from Tuesday's primary.

Coshocton friends of Lewis Schwartz, formerly manager of the New York clothing company here, learned of his marriage which recently took place in Budapest, Hungary.

The blind bogey golf tournament which was held on the Country Club course yesterday afternoon was won by James Preston and T. L. Montgomery, they tying for first honors.

All Classified Advertisements Are Cash—In—Advance

## FRIENDS FEAR FOR SAFETY OF PARTY ABOARD 'INVADER'

SANTA BARBARA, Calif., May 25—The palatial steam yacht Invader, in which John Percival Jefferson, and wife of Montecito, and a party of friends sailed from Los Angeles harbor last January for a cruise of the South Seas, has not been heard from for two months, according to statements made today by friends and relatives here. The Invader sailed from Panama March 25 for a treasure hunt to Cocos Island, listed as a former pirate resort several hundred miles west of the Panama coast.

The yacht was equipped with wireless having a radius of 500 miles.

## American Labor Will Sail To Russia's Aid

SEATTLE, May 25—Two hundred and fifty skilled workmen, taking with them more than a quarter of a million dollars' worth of tools and machinery, will sail from Seattle for Russia July 1, under the asupices of the Society for Technical Aid for Soviet Russia. A small group of workers are already on their way to New York, where they will embark for Petrograd.

The July exodus will be the largest emigration of workers to Russia from the Pacific Coast.

## WALT MASON

BEING A BORE

It isn't hard to be a bore, if you are so inclined; with ease you'll make your neighbors sore, and spoil their peace of mind. Perhaps you have an old tin car, an antiquated Liz; then sound its praises near and far, and brag how good it is. Up beetling mountainsides it tears, without a change of gears; it hasn't cost you for repairs a buck in fourteen years. Your friends all know your old tin bus, they see it every day; they know it isn't worth a cuss, no matter what you say. And they have cars that really make a splash for grace and style, and they all wish for Peter's sake, you'd let them brag a while. The auto makes the whole outdoors the playground of the mob; it also makes a crowd of bores wherever its pistons throb. And there are ninety other ways to bore your wilting friends; new systems always meet your gaze, when some old system ends. Sir Oracle is still a bore, wherever he may roam, the man who talks as tho all lore were packed within his dome. To talk the sideboards off of men is not a wholesome plan; a flash of silence now and then is good for any man.

## WORDS OF WISDOM

The fool acts first and asks advice afterward.

• • •

Cleaning a blot with blotted fingers maketh a greater.

• • •

Consideration gets as many victories as rashness loses.

• • •

He that is much flattered soon learns to flatter himself.

• • •

An injury forgiven is better than an injury revenged.

• • •

A pilot is not chosen for his riches but for his knowledge.

• • •

The man who does not learn to say "No" will be a nobody.

• • •

Deceit is in haste, but honesty can wait a fair leisure.

• • •

Do not turn your back on troubles—meet them squarely.

• • •

The barriers are not yet erected which shut out aspiring talent.

• • •

Cunning sets a trap for others and puts his own foot in it.

• • •

A wise man will make more opportunities than he finds.

• • •

Courtesy is to business and society what oil is to machinery.

• • •

It is not worth while to let our imperfections disturb us always.

• • •

The man who goes down and rises again is made of good stuff.

• • •

The tenderness and affection of a woman, her mild prophetic eye, her finer instincts, exert an influence on man from which he is never weaned.

• • •

The little dissatisfaction which every artist feels at the completion of a work forms the germ of a new work.

## American University Union Aids Students

PARIS, May 25 — The American University Union, supported by colleges and universities in the United States, is lending a helping hand to 1,348 American students studying in France. Of this number 716 are men and 632 are women students. The University of Paris has an enrollment of 817 Americans, many more students, in fact, than hundreds of American colleges can boast of.

The number of American students in Paris is constantly increasings, although some of the old-timers have been forced to return to the United States because of the rise in the franc exchange. In the Fall of 1918 there were less than one hundred Americans enrolled. The American University Union assists the students in finding reasonably priced rooms in crowded Paris and also conducts an employment bureau for students who are self-supporting.

## ABE MARTIN

We've noticed one thing—any widow has t' have some property t' be attractive. Next t' a stepladder th' most dangerous thing t' have around th' house is an ole rusty gun.

## BRINGING UP FATHER

By George McManus

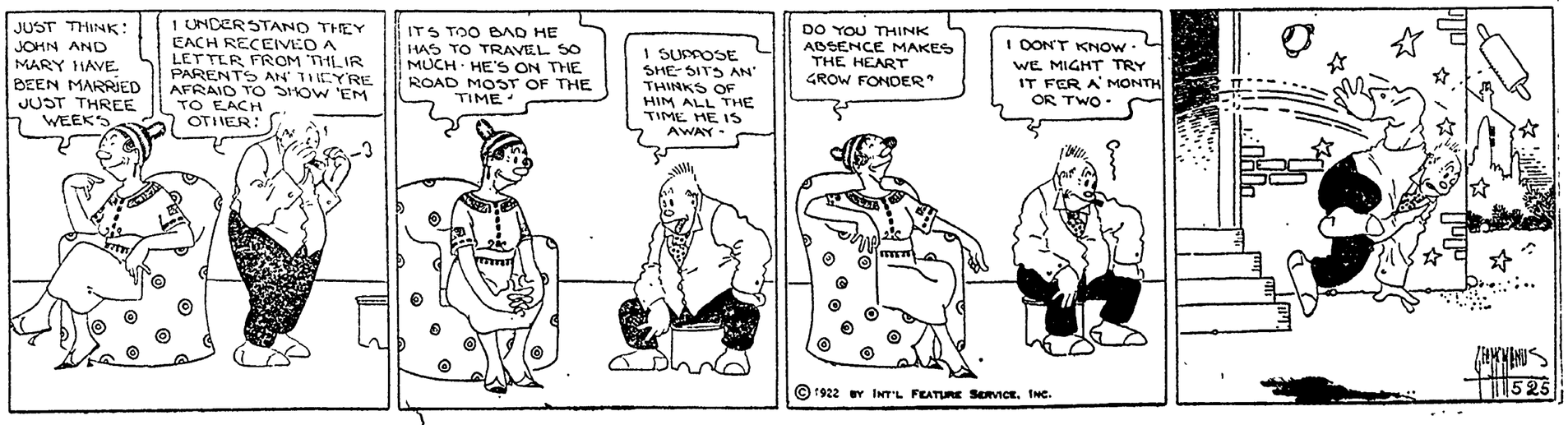


NEWSPAPER ARCHIVE®
NEWSPAPER ARCHIVE®

WEAR A POPPY DECORATION DAY

Many Late Arrivals In New Pumps.

$2.90 To $5.90

Proof that shoe prices have returned to normal is shown in the values we are offering this season.

CARTON'S

"None But Good Shoes."

# SOCIETY

Call Phone 205

Tuesday, May 30, marks the formal opening of the Coshocton Town and Country club an da series of gala events has been planned for the occasion.

At 9 o'clock in the morning, there will be golf sweepstakes, a Handicap medal play, followed by luncheon. At 2 o'clock the golf tournament will be staged, the Handicap medal play for the H. D. Beach silver trophy.

On the tennis court, the men's and girls' singles, elimination at 9 o'clock in the morning, with singles and doubles, match play at 2 o'clock.

The ladies golf putting contest is set for 4:30 o'clock, dancing will be enjoyed, music being furnished by a good local orchestra.

Mrs. Joseph A. Lockard, 407 South Lawn-av, went to Cambridge, Friday to spend several days visiting relatives.

Mrs. Lockard will also attend the General Assembly of the United Presbyterian church to be held in that city.

Hats for Decoration Day at reduced prices. Lang Hat Shop.

Mrs. Joseph D. Watson and small daughter Betty, will return to their home in Pittsburgh, Pa., after a week's visit with Miss Margaret Gallagher, 611 Chestnut-st.

Announcement of the approaching marriage of Miss Hazel McCoy, of Conesville, to William H. Metz, of Canton, was made at an informal evening party, Wednesday evening, when the bride-elect entertained a company of friends in her home.

Basket of pink roses and sweet peas assisted in carrying out the decorative color scheme of pink and white. Small pink baskets, containing wee white cards revealed the announcement, McCoy-Metz, June 14, '22.

An especially enjoyed evening was spent in games and music, followed by the serving of a delicious luncheon.

Guests at the function were: Miss Marie Bowen, Miss Gladys Hardesty, the Misses Ann and Clara Abel, Miss Hannah Wilcox, Miss Mary Biggs, Miss Mabel Watts, Miss Mina Duncan, Miss Alice Smythe, of Coshocton, Mrs. Gladys White, Mrs. Hazel Chaney, Mrs. Josephine Robertson, Mrs. Zelia Hardosty, Mrs. Grace Guthrie, Mrs. Iva Holdsworth and the hostess.

The living apartments one door west of Park Hotel owned by Miss Gayle Ingraham Smith will undergo extensive repairs and be ready for occupancy as soon as completed.

THE HUMAN SPINE

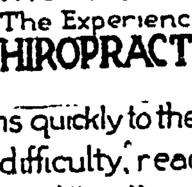

IS THE INDEX To The Entire Body. The Experienced CHIROPRACTOR turns quickly to the page of difficulty, reads the situation intelligently, locates the displaced vertebra pressing on some delicate nerve and successfully adjusts the impingement. NATURE THEN COMPLETES THE WORK

THERE IS A CAUSE FOR EVERY AILMENT — CHIROPRACTIC LOCATES AND REMOVES IT

R. E. Lynch

CHIROPRACTOR

We have hundreds of beautiful hats, dress and sport models at greatly reduced prices. Lang Hat Shop.

Miss Mary Louise Winters, formerly of this city, now director of music in the Mt. Vernon public schools, presented several hundred students, both in the grades and High school at the annual school musical in that city recently.

An especially delightful program of vocal and instrumental music was given before a large audience.

Much praise and credit was due Miss Winters for her untiring efforts.

Mr. and Mrs. J. Bothwell Crawford and children Samuel and James Hampton, have returned to their home near Warsaw, after spending the past few days with Dr. and Mrs. R. B. Crawford, in Cleveland.

Mrs. William Speer, of Pittsburgh, Pa., was the guest of Mr. and Mrs. Matthew Fink, 233 south Second-st, for a few hours Thursday enroute to Sugar Creek, for a visit with friends. Mrs. Speer will return Saturday for a several days stay at the Fink home before returning to Pittsburgh.

Mr. and Mrs. I. N. Strock, and daughter Margaret, of Baltic, were guests Thursday and Friday of Mr. and Mrs. O. S. Bowen, 936 Orange-st.

They came to attend the commencement at the High school last evening.

J. C. Rayl, of Uhrichsville, spent Thursday in the city on business.

Beginning Friday, May 26th, big reductions on all hats. Make your selection early. Lang Hat Shop.

Miss Oneita Darnes, who has been studying at the Boston School of Oratory, Boston, Mass., for the past year, will return to her home, 425 south Fourth-st, Saturday.

Miss Wilma Compton will return to her home, 630 Vine-st, Friday evening, after being enrolled at Antioch College, Yellow Springs, during the past school year.

Mrs. Hal Delamatre and children Gertrude and Paul, of near Sandusky, arrived Thursday to visit with the former's mother, Mrs. Addie Love, on Cambridge-rd.

With the closing of the school year, marked by the annual commencement at the Central High school auditorium Thursday evening, the teachers residing out of the city are returning to their respective homes for the summer vacation period.

Miss Eunice Bickel and Miss Camille Ebert returned Friday to their homes in Columbus.

Miss Winifred Slenker will leave Saturday for her home in East Liberty. Miss Helen Meloy will return Saturday to North Vernon, Ind., and Miss Irene Kelley leaves Saturday for Rochester, New York, her home.

Miss Jaunita Wolford, 777 South Lawn-av, entertained several friends with a slumber party, Thursday evening, in her home.

Those enjoying the affair were: Miss Margaret Frederick, Miss Sarah McKeown, Miss Anna Gosser, Miss Annabelle Glenn, Miss Charlotte Lear Miss Helen Ricketts, members of the I. L. V. club and Miss Jean Thompson and Miss Phyllis Palmer, of Millersburg, the guests.

Mr. and Mrs. Carl Walker, 523 south Seventh-st, will entertain as their house guests over the week end, Mr. and Mrs. Oscar Kuhner of Columbus.

Mr. and Mrs. Charles Carpenter, 335 Hay-pl, entertained informally with two tables of cards, Thursday evening for the pleasure of: Mr. and Mrs. Carl Wisenburg, Mr. and Mrs. Carl Walker, Mrs. Dora Johnson, Miss Esther Carpenter and Baxter Johnson.

Mr. and Mrs. Clark Edwards and sons Clark Jr., and William, of St. Paul, Minn., will arrive Sunday for a visit with the former's parents, Mr. and Mrs. Carson Edwards, 510 south Tenth-st, and other relatives.

Miss Ruth Essex, teacher in the Coshocton High school, returned Friday to her home in Kirkersville, accompanied by her father, who has been the guest of his son-in-law and daughter, Mr. and Mrs. O. B. Clifton, 334 Walnut-st, for the past few days. Maurice Essex, who was graduated from the High school last evening, also accompanied his father and sister home.

The Branch M. E. Sunday school will give the following program, Sunday afternoon, June 4, at 2:30 o'clock

Opening song by the school.
Address of welcome, Asa Meek.
Song, "Trusting in the Savior," by the choir.
Recitation, Lee Norris.
Exercise, "The Planting," by six children.
Recitation, Esther Miller.
Recitation, Esther Larr.
Song, "Jesus Loves Me," by the children.
Recitation, Norma Larr.
Exercise, "Honor Thy Parents," two boys.
Recitation, Virgil Meek.
Duet, Leota and Eva Larr.
Recitation, Bertie Richardson.
Recitation, Carlos Daniels.
Recitation, Willard Corder.
Exercise, "Naaman, the Leper."
Reading, Fanny Wright.
Solo, Irene Richcreek.
Flag Drill, ten girls.
Recitation, Esther Perkins.
Recitation, Elizabeth Richcreek.
Remarks by the pastor, the Rev. A. H. Perry.
Offering and closing song.

The Woman's Foreign Missionary society of the Canal Lewisville M. E. church will hold its annual Thank-offering service, Sunday evening, May 28, at 8 o'clock.

Following is the program:
Opening song, "In Service for Christ."
Scripture reading, Mrs. Daniel Rippl.
Prayer, Mrs. Henry Reamer.
Music by the ladies quartet.
Demonstration, "Blessed are They That Do Hunger and Thirst."
Address, Mrs. Lee S. Whiteman.
Offering.
Benediction.

Special prices on all millinery at the Walker Millinery, Sat., May 27.

Miss Myrtle Overholt, 352 south Second-st, was a pleasing hostess to the members in the Confidential Confabbers club, Thursday evening, at home.

Sewing and games were enjoyed during the evening, followed by the serving of a dainty lunch by the hostess.

Those present were: Mrs. Frank McConnell and daughter Maxine, Mrs. William Hosick, Mrs. Harry Carr, Miss Vernal Aronhalt, Miss Laura Denzer, Miss Audrey Barcroft, Miss Nana Wagers, Miss Lulu Layman and Miss Overholt.

Honoring Mrs. L. E. Judd, of Akron, Miss Veronica Hanley entertained a company of friends at three tables of Bridge, Thursday evening, in her home, 803 Chestnut-st.

Those enjoying Miss Hanley's hospitality were: Mrs. Judd, Mrs. D. Garvey Gayle, Mrs. Hugh M. Hay, Mrs. D. E. Thaxton, Mrs. J. J. Dolan, Mrs. Glenn O. Boyd, Mrs. Pren Walker, Mrs. William B. Lynde, Mrs. Ramey Curtis, Mrs. Joseph Watson, of Pittsburgh, Pa., Mrs. James Carton, Miss Margaret Gallagher and Miss Elizabeth Jane Sawvel.

CARD OF THANKS

We wish to thank the neighbors and friends for their kindness and sympathy shown during the illness and death of our beloved son and brother; also Rev. and Mrs. McBroom, donors of cars and the beautiful floral offerings.

Mr. and Mrs. Jno. Stewart and Children.

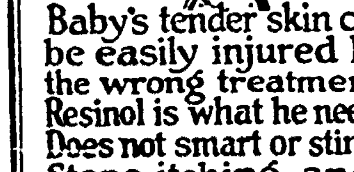

Baby's tender skin can be easily injured by the wrong treatment. Resinol is what he needs. Does not smart or sting. Stops itching and burning almost instantly. At all druggists

RESINOL

Soothing and Healing

## Good Night Stories

by Blanch Silver

*Illustrated by Neva Harrison*

### HOW THE SUMMER ANEMONE CAME TO BE CALLED THIMBLE WEED.

ONCE upon a time when the world was quite young, the fairies and sprites of the woods and meadows gave a party. Every elfin and woodland fairy for miles around was invited to the affair. That is, all were invited except Tumble, a very ugly little elfin, who lived down in the marshlands.

Tumble was of such a cross, grumbly disposition that the fairies—after trying what kindness would do—finally had to leave him out of invitations to their gatherings.

On this particular day when the party was at its merriest, Tumble walked into their midst.

"I was not invited, but I can't see why I should stay away from this part of the woods. The ground is free, isn't it? Well, here I am!" And with a scowl on his ugly face, Tumble sat down among the other fairies and elfins as calmly as you please.

"Throw him out!" cried several of the merry band, but Good Fairy came to the rescue just in time, and quieted them, as she said:

"For shame, good friends, let him stay. On with the games!" and she handed one of the elfins her very best thimble and bade him hide it while the others closed their eyes.

Every one laughed and closed his eyes, except Tumble. When he was sure no one was looking, Tumble sneaked behind the elfin with the thimble and saw him place it near an old stump. Then, when the elfin returned to the merry crowd, Tumble picked up the thimble and placed it on the stem of a tall flower and hurried back to his seat just as the merrymakers started the search.

They hunted and hunted, laughing and singing at first, but as time went on and no one could discover the hiding place they gave up one by one. Then they asked the elfin who had the thimble to bring it back himself. He ran to the stump, but the thimble wasn't there.

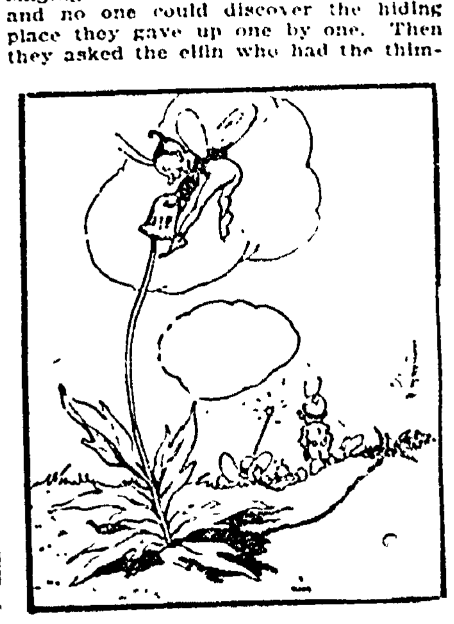

Tumble Hides the Thimble.

"But I placed it right at the foot of this stump!" he cried excitedly, for he knew that the thimble was a keepsake which the Good Fairy prized. "I know I left it here—right here."

They all hunted high and low, but the thimble couldn't be found anywhere.

Tumble sat very quietly waiting to be accused so he could have an excuse to quarrel, and he was dreadfully disappointed when no one gave him the chance. Finally, growing ashamed of his trick, he confessed, and ran to bring back the hidden thimble.

He climbed up the green stem of the flower where he had placed it, but instead of the thimble there was a dear little white flower nodding on the green stem.

"Now," said the Good Fairy, pointing to Tumble, "From henceforth you must roam the meadows. Until you find my thimble, never again shall you show your face among us." and the band of fairies left the ugly elfin alone.

They never saw him again, for he never found the lost thimble which the Good Fairy had changed into a beautiful white blossom. This is how the summer anemone got her name of thimble weed, because her blossoms are shaped just like the Good Fairy's thimble.

Copyright, 1922, by Newspaper Feature Service, Inc.

See the sport hats at the Walker Millinery. Special for Sat. at $2.00 and $3.00.

Mrs. Clarence Griffiths and son James Raigon, of Akron, arrived Friday for a several days visit with the former's mother, Mrs. Elizabeth Powelson, 246 north Eighth-st.

Mrs. Griffiths's son Jack, has been a guest in the Powelson home for the past week.

The following members of the P. D. Q. Cooking club will enjoy a picnic supper this evening at the home of Mrs. D. E. Thaxton, Park-av: Mrs. L. E. Judd, of Akron, Mrs. Jesse L. Ayers, Columbus, Mrs. C. R. Bell, of Lakewood, Mrs. Clarence Griffiths, Akron, Mrs. W. B. Lynde, Mrs. Charles Gill, Mrs. Ben Hardy, Mrs. Carl Hawthorne, Mrs. Clarke Williams, Mrs. W. W. Bostwick, Mrs. C. Ray Speckman, Miss Ruth Coe, Miss Helen Lamberson and little Joseph Temple Johnson.

Big reductions on all trimmed and untrimmed millinery Saturday, at the Walker Millinery

Mrs. Ruth Lamberson and Miss Helen Lamberson, 943 Main-st, returned Thursday evening from a several days visit with friends in Cleveland.

Mrs. Sarah Biggs and daughter Miss Mary, were guests of relatives in Coshocton, Thursday and among those attending the Coshocton High school commencement last evening.

J. Russell Darling will return Saturday to his home, 653 Vine-st, to remain over Decoration Day, after an Illinois business trip.

Mrs. George W. Grimm and children Betty Jane and Billy, of Clarion, Pa., will return home Saturday after a three weeks visit with Mrs. Grimm's parents, Mr. and Mrs. A. B. Henderson, 369 south Fifth-st.

The Seniors of Coshocton high school will entertain the Junior class and the high school faculty with a dance at Moose hall this evening. Francis Hay's orchestra has been procured for the occasion.

The dancing hours will be from 8:30 o'clock until 11:30 o'clock.

Refreshments will be served.

Miss Jean Brown, of Cleveland, will arrive Saturday to be the guest of her parents, Mr. and Mrs. Thomas G. Brown, 235 north Sixth-st, over Memorial Day.

Mrs. Elizabeth Powelson and daughter Miss Maybelle, 246 north Eighth-st, expect to leave in June for California where they will spend the summer.

They will join the former's sister, Mrs. Anna Wolford and her son Walter, at Alhambra, Cali.

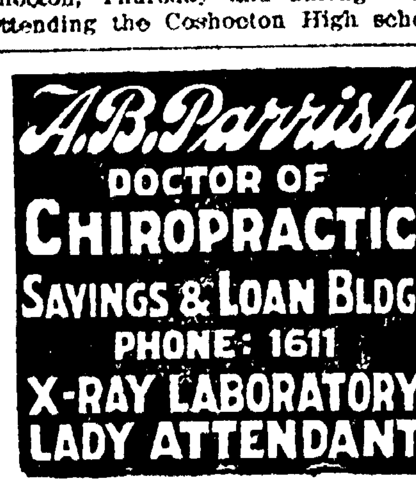

A. B. Parrish

DOCTOR OF CHIROPRACTIC

SAVINGS & LOAN BLDG.

PHONE: 1611

X-RAY LABORATORY

LADY ATTENDANT

## IN DESPERATION

(Continued from Page One)

have the middle and lower classes had milk. Bread, black and unwholesome, is secured in limited quantities with bread cards. Meat is almost unobtainable. Only one pound of sugar per month is allowed to a family. Wages are in no case sufficient to provide the necessities of life even tho they could be procured.

"Everything is taxes and confiscation to meet the indemnity," Mr. Horst explained. From each person's wages is deducted ten per cent for the indemnity in addition to the regular taxes, which are higher than ever. The people are loaded up with German "liberty bonds" which are worthless. Had the Kaiser been successful every third man would have been a soldier and the people could not have stood that.

The conclusion of a trade agreement with Russia has given the German people a ray of hope, he said, and the German working people are looking to Russian co-operation for salvation industrially. Emigration is flowing in a large and steady stream into Russia, which is not bound by the Versailles treaty.

France is doing everything in her power to prevent reconstruction in Germany, fearing that she may be able to pay off the indemnity and again become a world power. The army of occupation along the Rhine is living in luxury at the expense of the German people, he declared.

With them the family brot several German coins of war time. In contrast with the American motto: "In God We Trust" one of the German pieces bears the legend "Arbeit bringt Brot." Translated it is "Labor brings bread."

Mr. Horst was a shoemaker operating a small shop employing two men and himself before the war. He tanned hides and made shoes from the raw leather. He made the shoes he was wearing, he said, and their neat appearance spoke well for his workmanship.

After the war he was forced to give up his shoemaking because of the heavy taxes, and he and the two boys have been sawing wood for fuel and cooking. It finds ready sale, he said, but the supply is decidedly limited. Coal is hard to get, of poor quality and high in price. The limit per family is 20 bushels a year, and the climate is much the same there as here, acording to Mr. Horst.

The family sacrificed almost everything to come to America, Mr. Horst explained. The mark was originally worth almost 24 cents. Now it is worth about a cent and a half. The war tax on the home Mr. Horst sold amounted to 15,000 marks, and the purchaser was obliged to pay a tax of 13,000 marks for the privilege of buying it. Everything sold was taxed accordingly. The steamer reservations, consuls and three German finance bureaus took almost all the family had before they left Germany, he said.

In this connection he explained that the reason there is so little emigration from Germany is the fact that the government makes it almost impossible for people to get out. Every ablebodied man and woman is needed to help pay the indemnity, he said. However, there are fewer obstructions placed in the way of emigrants to Russia, he added.

The two boys had jobs here before they landed and will start to work soon, the elder as a butcher and the younger as a farmer. The senior Mr. Horst will help with the work at the tire hospital while Mrs. Horst expects to help with the housework. All are temporarily resting at the home of Mr. Horst, Jr., next door to the tire hospital. Thursday, all were busy working up and planting every foot of ground available about the place with garden stuff.

"We can't be idle. We want to work and get along. We like it here, it's so different," said Mrs. Horst. "Give us time and we'll get on our feet again."

## DR. WESTFALL'S ANNOUNCEMENT

The offices of Drs. Westfall & Westfall will be closed Saturday afternoon, May 27. Open Monday as usual.

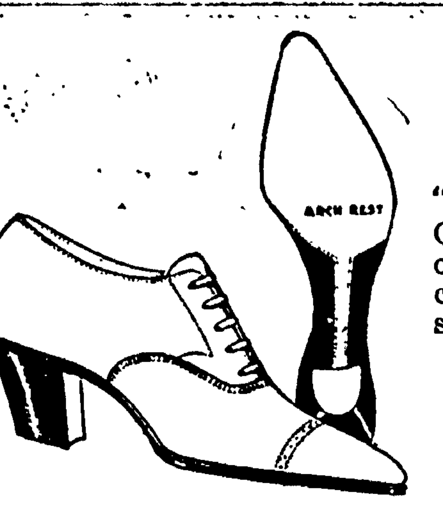

"ARCH REST" Oxfords are made of soft Kidskin in comfortable dress styles. Priced at 8.00

A SHOE YOU'VE LONGED FOR—

Real comfort right from the first day's wear, good looks, long wear and perfect fit—We promise you all this in

"ARCH REST" OXFORDS

We'll be glad to demonstrate any time.

CANTWELL'S

"We Keep Feet Well and Looking Well"

## REPUBLICAN LEADER DIES IN CINCINNATI

CINCINNATI, May 26—John Doyle, 61, prominent Republican leader of Southern Ohio and a pioneer insurance man of this city, died here late Thursday after a brief illness. His death marks the passing of the last of the old school politicians, who were the lieutenants of George B. Cox and who constructed the local Republican organization under the Cox regime.

Mr. Doyle was one of the five founders of the Friendly Sons of St. Patrick, Irish organization which has chapters in all large cities of the country.

**India Nation of Farmers.**

**The large majority of the population of India are engaged in agricultural pursuits, nearly 200,000,000 being engaged in tilling the soil or dependent for their living upon those so engaged.**

THE SPINE IS THE INDEX TO YOUR HEALTH

M. H. GOODHART

Licensed Chiropractor and Neuro-Magnetist.

Office, 6th & Walnut-Sts.

Efficient Service.

NATIVE STEER BEEF

Positively the Best Grade of Steer Beef We Can Possibly Buy

| | |
|---|---|
| BEST STEER CHUCK ROASTS | 17C LB |
| PLATE RIB BOILING MEAT | 8C LB |
| FRESH HAMBURGER | 15C |
| CHUCK STEAKS TENDER AND JUICY | 18C LB |

| | | | |
|---|---|---|---|
| Veal Stew, lb. | 14c | Best Weinerwurst | 20c |
| Veal Roasts, lb. | 24c | Good Sliced Bacon | 28c |
| Veal Shoulder Chops, lb. | 28c | Minced Ham, lb. | 25c |

PORK LOIN ROASTS (Cut From Light Loins, lb. 28c

PORK LOIN CHOPS (Cut From Light Loin, lb. 28c

FRESH CORNED BEEF (TO BOIL)

Gutting

Where Quality Counts

SATURDAY SPECIAL

We have just received a fresh shipment of those delicious "DELCARA" Confections and Chocolates. Special price for Saturday, 39c Per Lb.

—Our Soda Fountain is now open and we can serve you with the best Sodas in town.

—FURNAS ICE CREAM—

THE WIMMER-ARNOLD CO.

NEWSPAPERARCHIVE®

NEWSPAPERARCHIVE®

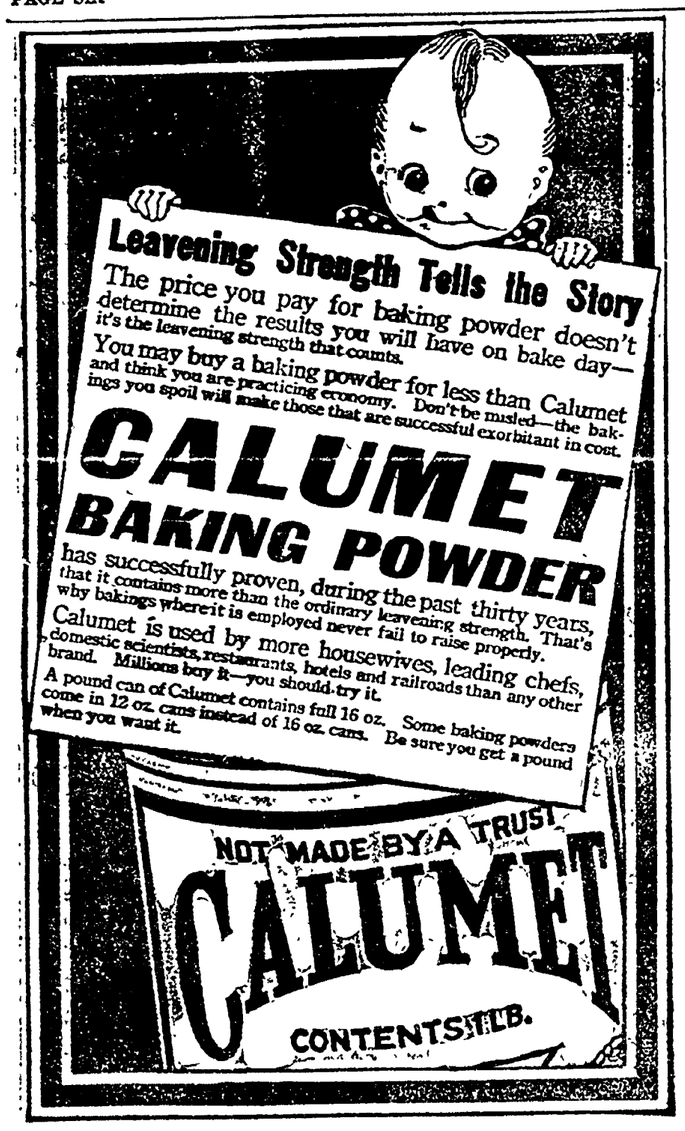



# Over The County

## WEST CARLISLE

Brief services were held at the grave, Saturday, for W. O. Barnes, who died at his late home in Topeka, Kan. The son, Charles Barnes, accompanied the body from Kansas. A. L. Smith, W. J. Walker and Frank Walker, of Coshocton and Mr. and Mrs. Fred Walker and Charles Walker, of West Bedford, attended the burial services.

Mrs. Cooksey, widow of the late James Cooksey, who died at the home of a daughter in Newark, last week, was buried Sunday in the village cemetery. Mrs. Cooksey was eighty-eight years of age and she and her husband made their home in this community for many years. She leaves three daughters, Mrs. Jane Bonham, Mrs. Belle Rine and Mrs Mae Magruder, all residing in Newark. Mr and Mrs. Ed Evans, of Trinway; Mr. and Mrs. Will Evans and Mr. and Mrs Frank Graham, of Cooperdale, attended the burial services.

Mrs. F. M. Lease has returned from the Coshocton City hospital where she underwent a serious operation.

The June meeting of the W. F. M. S. will be held with Mrs. B. M. Legg, Saturday, the third, at two o'clock.

S. B. Porter and son, D. D. Porter, transacted business in Coshocton, one day last week.

Miss Frances Wilson, of New Guilford, is spending the week in the Lease home.

Mr. and Mrs. E. S. Crawford and daughter Florence spent Wednesday in Coshocton.

Mrs. W. S. Crane, of Zanesville, was the guest of friends here over the week-end.

Miss Blanche Miller and Miss Fanline McKee have returned from West Lafayette, where they attended normal school.

Th program given by the Standard Bearers, Sunday evening, was well rendered and the offering was close to $14.00.

Mr. and Mrs. F. C. Welling spent last week in Columbus.

J. H. Axline and son, D. D. Axline, were in Coshocton, Tuesday, on business.

Miss Louise Crawford left, last week, for Kent,, to attend school.

Mrs. J. W. Hoover, Mrs. Jacob Cochran, Mrs. Wm. Mathews, Mrs. Myrtle Cochran and Miss Ethel Hoover, were in Coshocton, Monday, shopping.

As Mr. and Mrs. Gilbert Handley and children were returning from Newark Sunday evening, their buggy was struck by an automobile. All escaped injury except the two years old son, who received severe cuts and bruises about the head and face.

Wm. Mathews spent Monday with relatives in Warsaw.


CHEST COLDS
Apply over throat and chest—cover with hot flannel cloth.
VICKS VAPORUB
Over 17 Million Jars Used Yearly



A Good Place to Buy
CLOTHING
For Men and Boys
B. C. SENTER
"A Little Further Down But It Pays to Walk."



BIG EATERS GET KIDNEY TROUBLES
Don't neglect backache, sore joints, stiffness, puffy eyes, interrupted sleep, or other signs of weak kidneys or bladder. Avoid dangers of serious complications. Eat less and correct the trouble with Dr. Carey's Marsh-Root No 777. Standard for over two generations Results guaranteed. You can get it at Wimmer Arnold Co. and reliable druggists everywhere.


## SPRING MOUNTAIN

Mrs. Herbert Shannon and son Lewis returned home, Friday, from Cleveland, where she visited relatives for several days.

Mrs. Henry Purdy, of Cleveland, is visiting her parents, Mr. and Mrs. Lewis Fisher. She will be accompanied home by her mother, who will spend a few days at her home.

Mrs. Harley Williamson will go to Holmesville, Wednesday, to visit with relatives.

It is rumored that we will soon get our post office re-installed, it having been removed about four years ago. Harley Williamson has made application for the job as postmaster.

Prospects are good for a High school in our village the coming school year. The building will be inspected next week, by the State Inspector.

Mr. and Mrs. Geo Still spent Sunday with their daughter Mrs. Sheely, in Coshocton.

## CHESTNUT RIDGE

Mr. and Mrs. Earl Shannon called on Mr. and Mrs. George Mizer and family, Sunday evening.

Mrs. W. O. Leavengood returned, Monday, from a week's visit at the home of her sister, at Easton. Master George Pohr accompanied her home.

Mr. and Mrs. Isaac Lower and family called on Mr. and Mrs. Fred Jacobs, Tuesday evening.

Miss Garnet Valentine is visiting relatives in Canton.

Mrs Fred Kinsel., who has been visiting at the home of Mr. and Mrs George Mizer, returned to her home in Illinois, Sunday

Mrs George Mizer and Mrs Fred Kinsel visited Thursday at the home of Mr. and Mrs. Walter Uhl, of Millersburg.

Mr. and Mrs. Simon Welling and family visited, recently, at the home of Mr. and Mrs Jesse Bender.

Mrs. P. A. Croft and son Owen took dinner, Sunday, at the home of Mr and Mrs. Elvin Burch, of Coshocton.

A dress form demonstration will be held at the home of Mrs P. A Croft, Thursday, June 1st. at one o'clock. Ladies of community invited.


Watch the little folks speed home for Kellogg's Corn Flakes

"Mudder, I always wins the race when I carry home Kellogg's Corn Flakes. I can't hardly wait till I have some quick, mudder!"
It's great to see child-enthusiasm for Kellogg's; great to see every one in the family enjoy their crisp crunchiness and wonderful flavor! To sit down before a heaping bowlful of these joyous oven-browned "sweet-hearts-of-the-corn" and some milk or cream—and fresh fruit, if it's handy—is just about the very last word in appetizing appeal! And, your good taste will prove that!
Kellogg's Corn Flakes ought to be superior—they are the original Corn Flakes! Kellogg's are never tough or leathery; never hard to eat; never a disappointment!
Be certain to get Kellogg's—the delicious kind of Corn Flakes in the RED and GREEN package—because none are genuine without the signature of W. K. Kellogg, the originator of Toasted Corn Flakes.

Kellogg's CORN FLAKES
Makers of KELLOGG'S KRUMBLES and KELLOGG'S BRAN, cooked and krumbled


## ISLETA

Mrs Will Johnson and Mrs Frank Carr, of West Lafayette, visited Mrs Edward Johnson., Tuesday

Mrs Ethel Weatherholt, of Columbus, is visiting the U. S Emerson family.

Mrs Edward Phillips and Mrs Della Daugherty were shopping, Thursday, in Newcomerstown.

Mrs. Howard Gay and daughter Wilma, of West Lafayette, and Mrs. Stacy West and sons, Paul and Wallace, of Alliance, visited Mr and Mrs Edward Johnson and family, recently

Miss Mary Johnson was in Newcomerstown, Sunday.

"PEP"
Saves labor for the housewife and makes everybody happy and full of Pep. The most satisfying as well as the most delicious of foods. We guarantee it to please you.
It's ready to eat.
Your grocer has "Pep." You need it.
Everybody does. Ask your Grocer

THE BATTLE CREEK FOOD COMPANY
Battle Creek, Michigan
"PEP"

THE time to watch the health of the girl most carefully is when she is entering young womanhood. Much depends upon the proper functioning of the organs of elimination. Let no false modesty interfere with it. If you detect the slightest tendency to constipation, by signs of biliousness, headache or restlessness check it with a teaspoonful of Dr. Caldwell's Syrup Pepsin.
DR. CALDWELL'S
SYRUP PEPSIN
THE FAMILY LAXATIVE
Dr. Caldwell's Syrup Pepsin is a compound of Egyptian Senna and other simple laxative herbs with pepsin. It works gently, is free from griping, and contains no narcotics. Bottles can be had at any drug store, and the cost is only about a cent a dose. Just try it!
HALF-OUNCE BOTTLE FREE
Few escape constipation, so even if you do not require a laxative at this moment let me send you a Half-Ounce Trial Bottle of my Syrup Pepsin FREE OF CHARGE so that you will have it handy when needed. Simply send your name and address to Dr. W. B. Caldwell, 514 Washington St., Monticello, Ill. Write me today.


## COSHOCTON ROUTE 6

Rev. A. H. Perry was entertained at dinner, Sunday, at the home of Mrs. Nan Wolford.

Mr and Mrs. Add Wright entertained at dinner, Sunday, Mr. and Mrs. Aaron Reed, Mina and William Reed, of West Bedford; Evaline and Minerva Dickerson and Mr. and Mrs. Oliver Harrah and children, Pauline and Langdon.

Fred Dickerson and W. C. Dickerson called on Joshna Howell, Sunday afternoon.

Cecil Ramsey was a business caller at Harley Cunningham's, Monday morning.

Arther Baker lost a valuable cow, one day last week.

Mrs. Silas Ogle accidently fell down stairs, last Saturday evening, fracturing her collar bone. Dr. Litten reduced the fracture.

Mr. and Mrs Bert Ogle and children called on Mr. and Mrs. Silas Ogle, Tuesday evening.

Mrs. Julia Dickerson and daughter, Mrs. McClam, spent Saturday in Coshocton.

Children's day services will be held at Union Hill, June 4th.

A number of teamsters have been engaged in hauling slack to Cooperdale, and loading it on a car.

Frank McCurdy has been through this section buying stock, this week.

Mr. and Mrs Ray Ogle, of Roscoe, called on Mr. and Mrs. S. D. Ogle, Tuesday evening.

Lee Roy Ogle has been having the Chicken pox, the past week.

## TRIO

Mrs. J. L. Smith and children, Lorena and Dorothy, visited, Sunday afternoon, at Roger Breisford's.

Mr and Mrs H. D. Fowler and daughter Nellie spent Thursday with Harvey Fowler and family.

Ethel Roller visited, Thursday, with the Apple sisters

Francis Fowler, of Columbus, visited Sunday at the home of his parents, Mr and Mrs Hiram Fowler.

Mrs Wm Duling and son Wayne called at R P. Fowler's Saturday evening

Mrs Wm. Stockum spent Thursday with her daughter, Mrs. John Hendricks.

Charles Jones spent Wednesday evening with H S Fowler.

Hiram Duling and family were guests of Harvey Fowler and family, Monday evening

Mr Roger Breisford and children, Evaline and Howard, spent Saturday afternoon with J. L. Smith and family

H S Fowler, wife and son Francis, visited Sunday with Foster McCune and family.

Harry Duling and family, of Coshocton, spent Tuesday evening with Wm Duling and family.

## WARSAW ROUTE 2

Mr and Mrs Adison Wright had as their dinner guests, Sunday, Mr. and Mrs. A. E. Reed, Mr. and Mrs. O. T. Harrah, Minerva and Eveline Dickerson, Mina and William Reed and Pauline and Langdon Harrah.

Mr. and Mrs. Charles Foster, Clinton Frye and Violet Dickey, spent the 14th in Pomerene at the home of Mr. and Mrs. Frank Frye.

Mr and Mrs. Loyd Lowery called on the latter's parents, Tuesday evening.

Grace Whitaker has returned home after spending a few days with her cousin, Ora Dean.

Mr. and Mrs. Clyde Sproull and children, Ruby and Royce, called on Mr. and Mrs. J. A. Wright, Sunday evening.

Stewart McCurdy was in Coshocton, Saturday evening.

Mr. and Mrs. Guy Brillhart are the proud parents of a new baby girl.

Mr and Mrs. Grover Mikesell and daughter Margene, and Clinton Frye and Violet Dickey were callers at the Charles Foster home, Sunday evening

Mr. and Mrs. Adison Wright spent Monday evening at Ward Dickey's.

Mr. and Mrs. R. L. Gilmore and children, and John Gilmore, Sr., called on Mrs. Silas Ogle, Ami Cullison and Nan Wolford, Sunday afternoon

Cecil Ramsey called on Willard Cunningham, Monday

Mr and Mrs. Otto McCoy and daughter spent Sunday with the latter's parents, Mr. and Mrs. Henry Hains.

Mrs. Clara Sharples called on Mrs. Lydia Workman, Sunday evening.

Mr. and Mrs. William Dobson and children and Mr. and Mrs. Lawrence Dobson, spent Sunday with Tom Dobson and family.

## LAYLAND ROUTE 1

Mr. and Mrs. Charles Fair and children spent Sunday evening with Mr and Mrs. Monroe Patterson.

Charles Lorenz, of Coshocton, was in this vicinity, buying wool, Monday.

Mr. and Mrs. Clarence Patterson and children were shopping at Coshocton, Monday.

H. E Cox, of Coshocton, spent a few days at the farm, this week.

D. C. Miley and son delivered wool to Coshocton, Tuesday.

Mr. and Mrs. Charles Reed and Mr and Mrs. Elden Casey were at Coshocton, Monday.

Joseph Beall, of Warsaw, was in this vicinity, Tuesday.

Fred Hault moved his saw mill to the Howard Dawson farm.

A number from here attended the funeral of John Lower, Monday, at New Bedford.


GIRLS! LEMONS WHITEN SKIN AND BLEACH FRECKLES
Squeeze the juice of two lemons into a bottle containing three ounces of Orchard White, which any drug store will supply for a few cents, shake well, and you have a quarter pint of harmless and delightful lemon bleach. Massage this sweetly fragrant lotion into the face, neck, arms and hands each day, then shortly note the beauty and whiteness of your skin.
Famous stage beauties use this lemon lotion to bleach and bring that soft, clear, rosy-white complexion, also as a freckle, sunburn, and tan bleach because it doesn't irritate.



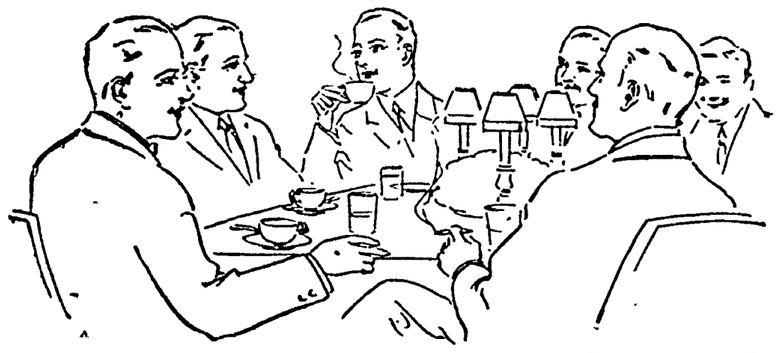
"Swansdown Coffee promotes friendship"
Who Can Write the Best Letter On
"Why I Like SWANSDOWN COFFEE The Best"
"PROMOTES FRIENDSHIP"
101 Prizes are offered to all the residents of your community for the best composition on this subject
SWANSDOWN COFFEE is the only coffee guaranteed by bond unequivocally through a company backed by $10,000,000.
So sure are we of the excellence of this wonderful blend of coffee (it is not merely mixed) that we are willing to let you be both judge and jury and abide absolutely by your verdict.
$100 in Cash and 101 lbs. SWANSDOWN COFFEE Will Be Awarded on the Following Basis:
First Prize, $15
Second Prize, $10
Third Prize, $5
35 Prizes of $2.00 Each
19 3-lb. All Tin Cans of Swansdown Coffee
44 1-lb. All Tin Cans of Swansdown Coffee
RULES
Letters shall not exceed 200 words in length. Each letter must be written in ink on one side of the paper only. No pencil contribution considered.
Name and address of the contestant must appear on the back of the last sheet of the letter, also the name of your grocer.
Each letter, to be eligible to the contest, must be accompanied by the guarantee which is pasted on the lids of the all-tin lithographed can of SWANSDOWN COFFEE. This is essential, because in order to write on "Why I like SWANSDOWN COFFEE the Best" it is first necessary that you shall drink SWANSDOWN COFFEE in order to become acquainted with its merits.
Address all letters in this contest to Editor, Swansdown Coffee Contest, Swansdown Coffee Company, 2132 Penn Ave., Pittsburgh, Pa.
The contest is for a limited time only. Buy a can of SWANSDOWN COFFEE today, and write your letter promptly.
All letters will be judged by a committee of unbiased individuals and announcement will be made as soon after the close of the contest as is possible.
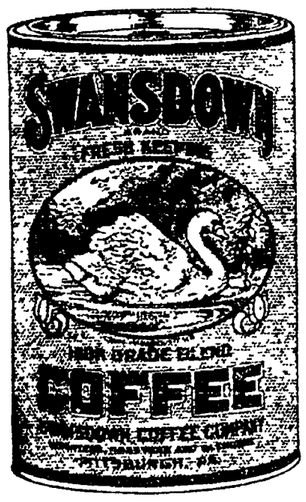

Swansdown Coffee Bonded Guarantee
The SWANSDOWN COFFEE COMPANY, of Pittsburgh, Pennsylvania, hereby covenants and agrees to refund within twelve months from date of purchase, to the purchaser of this can of Swansdown Coffee the price paid for it, in the event, that the said coffee is found to be unsatisfactory in any manner whatsoever.
PROVIDED that the can and remaining contents be returned by Parcel Post to the office of The Swansdown Coffee Company, Manufacturers, at Pittsburgh with the purchaser's name and address affixed thereto.
SWANSDOWN COFFEE COMPANY
Jas. Osborne, Production Mgr. J. Ed Hylton, Sale Mgr.
GUARANTEE OF
CAPITAL AND SURPLUS, OVER $10,000,000
FOR VALUE RECEIVED, The National Surety Company, duly authorized to transact business in every State of the United States of America and the Republic of Mexico and Dominion of Canada, hereby guarantees full compliance by The SWANSDOWN COFFEE COMPANY with its guarantee as expressed above.
NATIONAL SURETY CO.
By Wm. R. Joyce, President.
THE MERCANTILE CO., Zanesville, Ohio.
WHOLESALE DISTRIBUTOR


### Love, the Leveler.

There is one field in which the wise man and the fool meet on a common level. That is when they fall in love and take their pens in hand.—Oregon Journal.


DID HIM MORE GOOD
Many men and women suffer from backache, rheumatic pains, stiff joints, sore muscles and other results of kidney trouble because they neglected the first warning symptoms. Foley Kidney Pills aid the kidneys to throw out poisonous waste matter that causes pain and misery. Stephen Lewis, Eldridge, Ky., writes: "Foley Kidney Pills did me more good than all the other medicine I ever took. I had kidney trouble ten years. I don't have any pain like I had before I took them."


### Lessons From Enemies.

Have you learned lessons only of those who admired you, and were tender with you, and stood aside for you? Have you not learned great lessons from those who reject you, and brace themselves against you? Or who treat you with contempt, or dispute the passage with you?—Walt Whitman.


BANISH NERVOUSNESS
Wendell's Pills, Ambition Brand, For Run-Down Tired Out People
If you feel tired out, out of sorts, despondent, mentally or physically depressed, get a 60 cent box of Wendell's Pills, Ambition Brand, at Wimmer Arnold Co. today and take the first big step toward feeling better right away.
If you work too hard, smoke too much, or are nervous, Wendell's Pills, Ambition Brand, will make you feel better in three days or money back from Wimmer Arnold Co. on the first box purchased.
As a treatment for affections of the nervous system, constipation, loss of appetite, sleeplessness, or Nervous Indigestion, get a box of Wendell's Pills Ambition Brand, today on the money back plan.



STICK TO SENRECO AND YOUR TEETH WILL STICK TO YOU
Have White, Radiant Teeth That Will Compel Unstinted Admiration
Don't neglect your gums whatever else you do or you'll be sorry later on. Keep them strong, sturdy and full of life. Bear in mind that a hearty plant won't grow in foul soil. Neither will unhealthy gums produce good teeth.
Your dentist is one of your best friends—don't forget that—see him often—many thousands of men and women are enjoying health today because of the dentists' knowledge and skill.
You can have white teeth so radiantly clean and fascinating and so free from film or coating that they will compel unstinted admiration. You can have firm, healthy gums with no taint of disease if you will only visit your dentist occasionally and use Senreco toothpaste night and morning.
Senreco is a dentist's formula, a combination so perfect that, besides being the finest cleanser of teeth and the most enjoyable of dentifrices, is an active enemy of the vicious germs of pyorrhea—that all too common and abhorrent disease that attacks the gums and causes them to bleed, recede and grow soft, tender and spongy.
Get a tube of Senreco today—the good results will astonish you—in just a few days your teeth will radiate purity. Stick to Senreco and your teeth will stick to you.


NEWSPAPER ARCHIVE®

# DAILY MAGAZINE PAGE FOR EVERYBODY

## MY MARRIAGE PROBLEMS

Adele Garrison's New Phase of

### *Revelations of a Wife*

Copyright, 1922, by Newspaper Feature Service, Inc.

*What Lillian "Reckoned Up" in Madge's Eyes.*

MR. BRIGGS bowed to Lillian with just a touch of the grandiose in the gesture. I surmised that he had been much impressed by her whirlwind energy and keen mentality, and was gratified at the opportunity to aid her in her work.

"I'll reckon Smith up every remaining minute of the time he works for me," he promised, as he took his leave, "and I'll send for Dr. Pettit as soon as I get back."

"Thank you, that will be splendid," Lillian said warmly. "I have only one more request to make of you, and that a tiny one."

"It cannot be too big for me to grant," Mr. Briggs returned gallantly. "It is not often that I have the honor of joining the staff of so able a general."

Lillian brought her hand to her forehead in a fetching little burlesque of a salute, then hurried into the explanation of her request. It is always her way thus to turn off a compliment without any verbal acknowledgment of it.

"When you telephone Dr. Pettit," she said, "will you tell him—of course, so that Smith does not overhear the message—that I wish him to stop here before he goes to your house? I must see him before he interviews Mr. Smith."

"I'll attend to it," Mr. Briggs promised, and the next minute Lillian was drawing a relieved breath as the two men went down the path to Mr. Briggs's waiting car, and we shut the door upon them.

**Madge Bosses Lillian.**

"'Sairey, my child,' I said, 'what next?'" Lillian threw her hands apart as she chanted the ridiculous old couplet. "Dr. Pettit, I suppose. Madge, do you mind acting as a sentinel while he's here? I want to be especially sure that Katie hears no syllable of what I say."

"I'll keep her a safe distance away," I said slowly, and Lillian glanced at me keenly.

"Look here, old dear," she said briskly, "don't get any ridiculous notion into your head that I fancy Katie is in league with these people, or anything like that. She's as innocent and well-meaning as the well-known baby that has not yet been born, but she's altogether too easily frightened out of her senses by the kind of gentry to which Mr. Smith and the man in the hospital belong. You don't know what injunction to 'run and find out' that devil may have laid upon her. At any rate, it won't hurt anything to keep a close watch on her. You know I'd reckon you up if I thought I had to, don't you?"

She flashed me the magnetic smile which has rarely failed to win a response from me. But I found that I had to make a distinct effort to smile back. All my instincts warred against the suspicion of Katie which I saw only too clearly was in her mind.

"Just try reckoning me up," I managed to say lightly. "And just for a change I'm going to attend to you. March right into the dining-room now and eat the breakfast you refused awhile ago. I don't propose to have you or the likes of you turn me down like that."

**"Hello! Here's a Telegram!"**

She laughed as if relieved, and slipped her hand through my arm affectionately.

"I'll admit I'm hungry now," she said, "so go ahead and play the tyrant as much as you wish. I'll probably need a good deal of nourishment before the confab I see before me with Herbie dear. That man's dignity and his fear of violating the professional proprieties will be the death of me yet, you mark my word. I'd rather take the worst pill in his pharmacopoeia than to talk to him this morning."

I laughed at her burlesqued dismay, but when a couple of hours later Dr. Pettit appeared and Lillian talked to him, I—stationed in the next room, to be sure that no one came near them—saw by her tense face that she had spoken but the truth. And when with stiff, unbending dignity the physician had departed, she came into the library and threw herself upon a couch.

"I'd like to be married to that man with the legal right to wield a rolling-pin on him for just about an hour," she declared. "I'll wager a diamond necklace to a rhinestone scarfpin that I'd make him dance and forget that awful dignity for at least a minute or two. He's a pill, Madge, that's the only name for him—a pill. If he could just divide himself into a million or two segments he could market a new patent medicine."

"Won't he do what you want about Smith?" I asked.

"Will he do it?" she retorted. "I'd like to see him not do it! But the process of making him see the light has reduced me to a pulp. Hello! I told you there'd be something else. Here's the redoubtable Jerry with a telegram."

## HER PROBLEMS :: *By Annette Bradshaw*

WHEN REAL LIVE MODELS ARE MOST IMPORTANT

*MARY*—No, dear, I *haven't* gone in for botany. You see, I'm embroidering flowers in pastel shades for my new organdie dress and I have to have models. Yes, indeed, it's the very latest fad—for broad-brimmed straw hats, also, and *so* fascinating!

## YOUR HEALTH

# Why Wide-Open Windows May Mean New Life to You

By ROYAL S. COPELAND, M. D.
Commissioner of Health, New York City

DR. COPELAND

LAST month I had a beautiful letter from a man and wife, each 54 years of age. It contained this remarkable statement:

"Encouraged by your writings, last winter we began to sleep with our bedroom window open, and have done so ever since, despite the very severe weather. Before we heard from you we considered such a thing impossible, but now we would not want to sleep as before, with all windows closed."

In this letter were other interesting things. They spoke of their simple diet, the home-made bread, and, particularly, their sensible use of quantities of milk.

It is surprising how many persons go through life—many of them living to an enviable age—without a breath of fresh air at night. To me, a night in a sleeping car in winter is a form of torture. To hide behind the curtains in the airless space of a lower berth is an unpleasant experience. Yet this, in effect, is exactly what you do when you sleep in a room with windows tightly closed.

**Sunlight and Fresh Air!**

Thirty-five years ago there started in this country a crusade against tuberculosis. It has been one of the successful campaigns for health. When it began the death rate from tuberculosis in New York city was thirty-seven per hundred thousand of the population. It is less than one-third that today. Every seventh funeral in America used to be the funeral of a consumptive.

One of the first of the essential teachings in this crusade was the appeal for fresh air and sunlight. We cannot live without them.

The poorest economy imaginable is skimping on window space. There is an old story about the erection of an asylum for the blind. The architect left out the windows because they would add so much to the building cost and were unneeded because all the inmates of the institution were sightless. But the poor patients! They sickened and died. Artificial ventilation and the lack of sunlight would not serve even the blind.

Chickens, horses, cows, sheep—all the animals must have sunlight and fresh air in order that they may thrive. Man seems to require even more than the lower animals.

**Dr. Trudeau's Triumph.**

We are approaching the season when it is no hardship to keep the windows open practically all the time. Since we are creatures of habit, let us begin this spring and summer to sleep in rooms fully ventilated, regardless of the outside conditions. Then when fall comes let us continue to keep the windows open.

Dear old Dr. Trudeau was the pioneer in this manner of living as a means for the cure of disease. He went to Saranac Lake with tuberculosis, but with a firm and steadfast purpose to get well. He lived in the open air and taught the world that tuberculosis can be cured in any climate and in any season by living a life of quiet in the out-of-doors. If consumptives can live and thrive in the open air in January, there is no reason why a well person cannot get on very comfortably with open windows during the whole year.

My correspondents whom I have quoted have demonstrated to their own satisfaction at least that no longer would they care to sleep with all windows closed. Nobody will sleep in a closed room after he has once tested the virtues of fresh air.

Many a cold has been averted by going to bed with clean face and nostrils, with windows wide open. The fresh air stimulates and purifies the body, it renews the nervous energy and makes us fit for every experience Fate has in store for us.

### Answers to Health Questions

H. D. E. Q—Do you consider the wearing of rubber garments helpful in reducing or are they harmful?

A—Rubber garments help to reduce the weight by causing excessive perspiration, but it is better to reduce by dieting and exercise. If properly fitted, these garments are not harmful. If you would care for instructions on weight reduction, restate your question and enclose a self-addressed, stamped envelope.

• • •

W. V. Q—A friend of mine suffers from asthma and I would like to know if this trouble is hereditary, whether or not it can be cured, whether it is contagious and what climate would be most beneficial.

A—Asthma is not hereditary and is not contagious. It can sometimes be cured, depending on the cause. A dry climate is beneficial for most cases.

• • •

E. M. Q—What remedy is good for a stiff hip joint?

A—Massaging with cocoa butter will prove helpful.

• • •

M. R. S. Q—Generally, after eating, I have a very weak feeling in my stomach and around my heart. Will you please tell me the cause for this condition?

A—This condition is probably due to hyperacidity. If you will send a self-addressed, stamped envelope and restate your question, I will gladly send you a diet for this trouble.

• • •

S. F. Q—At times, my heart seems to beat very rapidly and a peculiar sensation comes in my throat. I have been doctoring for my nerves, but do not seem to improve. Do you think my condition is due to heart trouble?

A—You are probably suffering from neurasthenia. If you will send a self-addressed, stamped envelope and restate your question, full information on the treatment of this condition will be furnished.

• • •

MRS. A. S. Q—Will you kindly tell me if it is all right to give my babies "dry milk" instead of cow's milk? I am living in the country and I am afraid some of the cows are tubercular.

A—No, I would not advise the use of powdered milk for babies. If you live in the country it ought to be an easy matter to find a farm where you can get milk which you can depend on.

• • •

E. L. K. Q—Kindly tell me if scars caused by the removal of hair with the electric needle can be removed.

A—These scars will gradually disappear and it is best not to apply anything except a good peroxide cream.

• • •

*Dr. Copeland will answer for readers of this paper questions on medical, hygienic and sanitation subjects that are of general interest. Where the subject of a letter is such that it cannot be published in this column, Dr. Copeland will, when the question is a proper one, write you personally, if a self-addressed, stamped envelope is enclosed. Address ALL INQUIRIES to Dr. R. S. Copeland, in care of this office.*

Copyright, 1922, by Newspaper Feature Service, Inc.

## FAMOUS "WITS" OF HISTORY

*Little Stories of Men and Women Whose Sayings Are Still Remembered*

By MARK STUYVESANT

*The Way Catherine the Great Reproved Her Secretary.*

AH! If heaven had only granted me breeches instead of petticoats I could do anything! It is with eyes and arms that one rules, and a woman has only ears!"

Thus spoke the ambitious Catherine of Russia, one of the most powerful monarchs who ever ruled Russia. Although born in Prussia and married to Peter the Third of Russia when she was 15 years old, Catherine ascended the throne at the age of 31, forcing her worthless husband to abdicate.

One of her contemporaries speaks of her as a "woman who is a great man." She had the qualities of leadership and ambition rarely found in a woman; she had a masculine brain, she had great feminine beauty and charm, but, above all, she had wit.

She used this brilliant wit to great advantage, not only in holding her own statesmen under her spell, but she also exercised it in establishing cordial relations between herself and diplomats from foreign powers.

She speaks of this herself in her memoirs in these words:

"Do you know why I dread kings' visits? Because they are generally tiresome, insipid people, and you have to be stiff and formal with them. These persons of renown pay much respect to my unaffected ways, and I would show them all my wit. Sometimes I show it by listening to them. As I love to chatter, the silence bores me."

Catherine not only knew her powers—she knew her failings, as well. She spoke of them in an amusing way. Her chief fault was an almost ungovernable temper. She was so conscious of this fiery, volcanic temper that she always spoke of Vesuvius as "my cousin."

Once, at one of her official dinners, the great Empress broke into a terrific tirade and displayed her temper before all of the dignitaries of the court.

After this outburst she overheard the secretary, who was devoted to her, say that it was too bad she had made such an unfortunate display. She immediately calmed down, changed her expression, and also the topic of conversation, and was a brilliant and witty Catherine again.

However, upon arising from the table, she walked directly to her secretary. In all her dignity of beauty and power she said:

"How dare you criticize in public what I say?"

The poor secretary literally shook in his boots, and visions of spending the rest of his life in snow-bound Siberia as an exile filled his mind. He had but little sleep that night, and dreaded the summons which he knew would be his early the next morning.

As he expected, bright and early—for the queen arose at six—the secretary was sent for. As soon as he was admitted to her majesty's apartment he rushed toward her and threw himself at her feet, begging for mercy.

Catherine tapped him on the head and told him to arise. Much to his astonishment, she did not appear cruel or even perturbed—on the contrary, she seemed amused. He was overcome as she presented him with a beautiful snuff box, set with diamonds. She laughed, and said:

"Keep this, and when you have any observation to make in public of what I say or do, hold your tongue and take a pinch of snuff. This reminder may be of use to me."

Catherine Presented Him with a Beautiful Snuff Box.

## HOME-MAKING HELPS

*"Everything About the Home Helps to Make the Home"*

By WANDA BARTON

*Some Table Talks to Interest Tiny Tots.*

ONE of the greatest opportunities we mothers have to give our wee ones object lessons on foods, geography and so on is at the family table, preferably at the luncheon table, because then oftentimes the mother and children are alone.

As the food is served, a carefully-thought-out little talk may be given by mother. Questions may be allowed to make the talk seem more like a story hour, and the points thus gained remain in youngsters' memories, and in a most unexpected way help them when they get to school, for they can apply these facts, already familiar to them, to the theories they learn at school.

For instance, the common potato takes us to Ireland, where there is a lot to tell of habits, customs and folk-lore, fairies, superstitions, fishermen's boats with red sails, and the good nature said to come to those who kiss the blarney stone.

Or we may go with the potato to Bermuda, and after a wonderful trip we may get lost among lilies and onions. Some of the onions are in the "grocer's basket just around the corner, my dears."

Of course, the big, fat baked sweet potato may come from any one of our southern states, where it grows near the cotton the negroes pick while they sing plantation songs, or tell their little grandchildren tales of old slavery days, cornbread and roast 'possum, and sheds of wonderful tobacco leaves drying for cigars.

The codfish creamed in the dish comes from waters around Prince Edward's Island, and the codfish industry makes a wonderful story of how the women spend hours and hours salting the fish for market, so that we may have it on our tables. The meat and the wheat flour in our bread take us into the big western region of the United States, where there are most fascinating stories to be gathered.

Oranges and grapefruit will lead in divers directions. "Would you be scared, Richard, if you were sitting under a tree with sweet- smelling blossoms and a big grapefruit should drop into your lap, just missing the top of your head?" This makes a fine start for a story of alligator swamps, coral reefs and a dozen and one interesting things which might happen a little way from the wonderful grapefruit tree in Florida, and as for the possibilities of California for story material it is an endless field. It has to do with olives, raisins, both fresh and canned fruit, including big peaches and melons as yellow inside "as sister's curls."

The great, big river that almost divides the United States in half has a story for nearly every ripple. The old river packets bring cotton up the river in bales to the mills. "Maybe your nightie or petticoat is made out of a piece of cotton that came up on the old 'Spread Eagle,' who knows? Anyway, we may be sure that the little fat red bananas came up the river in boats, and also the catfish, from which famous stews and chowders are made. Oranges, pawpaws and yellow plums may also have come on boats with big paddle wheels at the back instead of on each side like ferryboats in these waters."

There is no book extant that tells these little stories, but a few hours spent in the public libraries will with but little research give a wonderful fund from which tales can be told along the lines suggested by the foregoing examples.

We mothers, busy with our own concerns, sometimes get mentally lazy and find it easier to depend upon reading fairy or other story books than to do this creative work, which is too valuable in thought-building possibilities to be neglected. Idle minds accomplish but little, and idle hands are soon busy with mischievous things, but a mind filled with facts carefully and interestingly absorbed has a fund of ideas to work with.

## Advice to Girls

By ANNIE LAURIE

DEAR ANNIE LAURIE:

I am nearly 18, and began to go once in a while with a young man seven years my senior about eight months ago.

He says he works, but he doesn't dress nicely, and never seems to have much money.

He didn't seem to care for me only to go with me once in a while. I became acquainted with another young man who lives far away. He came to see me every three weeks, and wrote me often, and has good work. He seems to care for me and I him.

The first young man would come to see me even when he didn't have a date. He finally became jealous of the other young man, and didn't want me to go with him.

So I quit the other one and went with the first young man. About three months ago he asked me to marry him, and I gave my consent. After a while I found out I didn't care for him as I should to be engaged.

I broke the engagement and have been going out with other young men. Now he says he will have me in the end.

I am writing to the other young man who lives far away now, and feel content. Would you advise me to marry the first young man?

CURLY TOP.

CURLY TOP: You had better not marry any one for a while, my dear. Wait until you are older. Then you will know your own mind, and will not have to appeal to any one to make your decision. When you do fall in love you will know it, and will not be confused as to your choice.

You are too young to marry now. Don't you think so yourself?

DEAR ANNIE LAURIE:

I have known a young man for four years. He is three years my senior. About six months ago he asked me to go out with him, and I accepted, and have been going out for four months.

I found out in the meantime that he had also been keeping company with another girl. She is only 14, while I am 18. He told some friends of his that he loved me very much. I am sure that I love him. I have tried several times to put him from my mind, but find it is impossible.

Will you kindly advise me what to do to win his friendship back again?

LONESOME JEAN.

LONESOME JEAN: The young man is not engaged, so there is no reason why the fact that he goes about with another girl should keep you from having him for a friend, my dear. Go about with him and enjoy the society of other young men, too.

*Annie Laurie will welcome letters of inquiry on subjects of feminine interest from young women readers of this paper and will reply to them in these columns. Letters to Miss Laurie should be addressed to her, in care of this office.*

## ODD and INTERESTING FACTS

An ant can carry over ten times its own weight.

• • •

Some stars are so remote that it takes 40,000 years for their light to reach this earth.

• • •

Solid gold is considered as 24 karat. Therefore, 18-karat gold is gold containing six parts of other metals.

• • •

The length of a bee's tongue determines the flowers from which it shall sip the honey-making nectar.

• • •

Rosewood is a commercial term used to describe dark-colored woods of many distinct varieties of trees.

• • •

About 90 per cent. of the diamond-cutting establishments in the United States are located in New York City.

• • •

In proportion to size, a mosquito's wing muscles are equal in strength to an eagle's. A mosquito can fly fifty miles without a halt, and with a helping wind three times that distance.

The ordinary house fly can "dash" 160 feet a second.

• • •

Among the longest rivers are the Nile, 4400 miles, Mississippi-Missouri, 4200 miles, and the Amazon, 4000 miles.

• • •

Beira, in Portuguese East Africa, is a city of zinc. For all the buildings and almost everything else, from railway cars to coffins, zinc is used.

• • •

The only Englishman ever elected Pope was Nicholas Brakespeare, born at St. Albans, Eng., who became Adrian IV., and died in September, 1159.

• • •

There is confusion in the minds of many persons as to the difference between coco, coca, cacao and cocoa. The original spelling of the breakfast beverage, "cacao," has been preserved in German, Spanish and French, but England and America spell it "cocoa." It is the theobroma cacao that yields this chocolate drink. The tree is a native of South America, but has been planted in all parts of the tropics.

## Tomorrow's HOROSCOPE

By Genevieve Kamble

FRIDAY, MAY 26.

This should be a particularly active and progressive day, basing the judgment on the propitious movements of Luna with relation to important planets. With the luminaries in conjunction, fortified by the trine aspect of the Moon to Saturn, there should be decided and steady progress, with increase of business and fortune, and those in the employment of others or those in positions of leadership should reap substantial reward for efficient and faithful service. In domestic, social and affectional matters, however, there is a menacing forecast.

Those whose birthday it is may look for recognition or favors in the employment of others with possibly advanced positions, but sorrow or disappointment may menace heart and home affairs. A child born on this day may be generally fortunate in its business affairs, and reach a high place in life, but its other interests may be less favored.

(Copyright, 1922, by Newspaper Feature Service, Inc.)

## Diary of a Fashion Model

By GRACE THORNCLIFFE

*She Discusses the Fad for Semi-Dinner Gowns for Informal Evening Wear.*

THERE is a very tall and very lovely interior decorator here in New York who happens to be a friend of mine. She is always good about telling me all the latest style notes from abroad, as she goes every year to get lovely old tapestries and such things.

I hadn't seen her since she returned this time, so 'phoned yesterday.

"I'll come around to dine with you, Miss Louise," I said. "That is, I'd love to come if you feel like talking tonight and have nothing better to do than talk with me."

"I'm full of conversation," she said. "Come over as soon as you can, because I have enough lovely things to keep you busy till dinner time."

Waiting only to freshen up a bit, I hurried over. I knew if Miss Louise said she had some things I'd like they would be well worth looking at, for I considered her things the most attractive in New York.

Her shop is on Park avenue, and her apartment up above it. As soon as I stepped into the front salon I realized there were many new and interesting things to be examined. But just then Miss Louise came in and I forgot about them when I saw her.

"What a vision in silver and gray you are!" I exclaimed.

Her hair is a lovely, silver gray, and it was offset by her soft, shimmering gown of gray charmeuse and silver.

"Your gown is stunning," I said. "It seems that I must begin talking clothes before I do tapestry and furniture, but you inspire me to it."

"I'm so glad you are impressed," she said with a smile.

"The lines are wonderfully soft and becoming," I observed, noting the loose overblouse with its kimona sleeves and line which curved over either hip.

"These semi-dinner gowns were all the rage over there, so I had two made," Miss Louise explained.

"I shouldn't blame you if the other is equally becoming," I answered. "What is it?"

"It's Pervenche blue, very soft, with tiny bands of crystal, and it really very good looking," she answered.

"Is it made like this one?" I asked.

"Not exactly," she answered. "But they are both easily donned, with slip-on blouses and short sleeves."

"You are constantly having one of two guests at informal dinners. I should think such frocks would just exactly fill your need," I observed.

"They do to such an extent that I find myself alternating and wearing one one night and the other the next," she answered.

"Are they worn out to dinner, too?" I asked.

"Certainly," she answered. "The only difference is that it's easier to put on and less decollete than a regulation dinner-dress.

I noticed the clever way the silver braid was held in place by cross-wise stitches of silver thread. The braid itself was simply strands of silver thread uncoiled.

"This silver side fringe reminds me of a lamp shade I once made," said Miss Louise with a laugh.

"Now, I'll show you my little ebony Buddha first," she said. As she walked ahead of me I admired the clever way her soft gray skirt was pulled between her ankles as a looped panel.

This Smart Frock of Gray Charmeuse Is Trimmed with Silver Braid.

NEWSPAPER ARCHIVE®
NEWSPAPER ARCHIVE®

"QUALITY" "SERVICE"

# MARTIN'S MEAT MARKET

WE DELIVER IT. PHONE 370.

SATURDAY SPECIALS!

PRIME NATIVE STEER BEEF

CHUCK ROASTS, Lb. .................. 16c
RIB ROASTS, Lb. .................. 18c
ROLLED ROASTS, Lb. .......... 12½c
RIB BOILING MEAT, Lb. .......... 8c
HAMBURG, Lb. .................. 15c

**HAMS**
"Capital" Brand, Skinned, Half or Whole, lb. .. 35c
—Regular Hams, lb. . 32c
—Calla Hams, lb. .. 19c

**BACON**
"Capitol" Brand, Side or Piece, lb. .......... 25c
—Fancy Sliced, lb. .. 35c
—Swift's Premium, lb. 48c

WEINERS, Our Own Make, Lb. .... 18c

**PORK SAUSAGE**
—Our own make, lb. 18c
—Fresh Spare Ribs, per lb. .......... 12½c

—Pressed Ham, Minced Ham, or Baked Loaf, per lb. .......... 25c
—Pimento Cheese, lb. 35c

# COALITION TREATY

(Continued from Page One)

and his body thrown into the river. The hospitals are overflowing with wounded. In addition to the read, more than twenty men and women had been wounded in outbreaks from Thursday morning up to noon today. It is reported that concentrations of Republicans are continuing along the Tyrone and Londonderry frontiers. Orange residents are being driven from their homes in the Donegal district. An automobile containing Cardinal Logue and Bishop O'Connell was held up by constables while returning to Armagh, but was allowed to proceed.

**Remember, Troubles Have Uses.**

"Don't tell a man to fohgit his troubles," said Uncle Eben "If he goes ahead an' fohgits 'em, you'll turn around an' say dey serves him right foh bein' so careless."

**Special for 3 Days**

KELLY-SPRINGFIELD TIRES

CORDS, 10% OFF THE LIST.

FABRIC 25% OFF LIST, EXCEPTING FORD SIZES.

30 x 3½ $10.50
30 x 3 $ 9.50

**Geo. H. Barnes**

544 Main-St. Coshocton, O.

# BASEBALL

## HOW THEY STAND

**NATIONAL**

| Clubs | Won | Lost | Pct. |
|---|---|---|---|
| New York | 21 | 12 | .636 |
| Pittsburgh | 20 | 12 | .625 |
| St Louis | 19 | 17 | .528 |
| Chicago | 16 | 16 | .500 |
| Cincinnati | 18 | 19 | .486 |
| Brooklyn | 17 | 18 | .486 |
| Boston | 12 | 19 | .387 |
| Philadelphia | 11 | 21 | .344 |

**AMERICAN**

| Clubs | Won | Lost | Pct. |
|---|---|---|---|
| New York | 25 | 14 | .641 |
| St Louis | 21 | 14 | .600 |
| Detroit | 18 | 17 | .514 |
| Philadelphia | 16 | 17 | .485 |
| Cleveland | [illegible] | [illegible] | [illegible] |
| Boston | 14 | 17 | .453 |
| Washington | 17 | 21 | .447 |
| Chicago | 13 | 21 | .382 |

**ASSOCIATION**

| Clubs | Won | Lost | Pct. |
|---|---|---|---|
| Minneapolis | 23 | 12 | .657 |
| Indianapolis | 19 | 14 | .576 |
| Milwaukee | 21 | 17 | .553 |
| St Paul | 18 | 15 | .545 |
| Kansas City | 19 | 20 | .487 |
| Columbus | 17 | 18 | .486 |
| Louisville | 18 | 19 | .486 |
| Toledo | 6 | 26 | .188 |

**YESTERDAY'S RESULTS**

National—
Cincinnati 2, Chicago 2—eight innings, rain
Pittsburg 7, St Louis 3
Brooklyn 8; Philadelphia 7—1st game.
Brooklyn 9; Philadelphia 6—2nd game.
No other game scheduled.

American—
Detroit 7, Cleveland 3
New York 6, Washington 4.
Other games postponed—rain.

Association—
Louisville 8, Columbus 2 (called end sixth inning, rain.)
Milwaukee 4, St Paul 2.
Minneapolis 6, Kansas City 5.
Toledo Indianapolis—rain

**GAMES TODAY**

National—
Chicago at Cincinnati (2)
Pittsburgh at St Louis
Brooklyn at Philadelphia.
Boston at New York

American—
Cleveland at Detroit
Philadelphia at Boston.
St Louis at Chicago
No other game scheduled.

Association—
Indianapolis at Columbus
Louisville at Toledo
Milwaukee At St Paul
Kansas City at Minneapolis

## Sport Chatter

The poor Brahmo [illegible] the Isle of Elba [illegible] Ruth, [illegible]

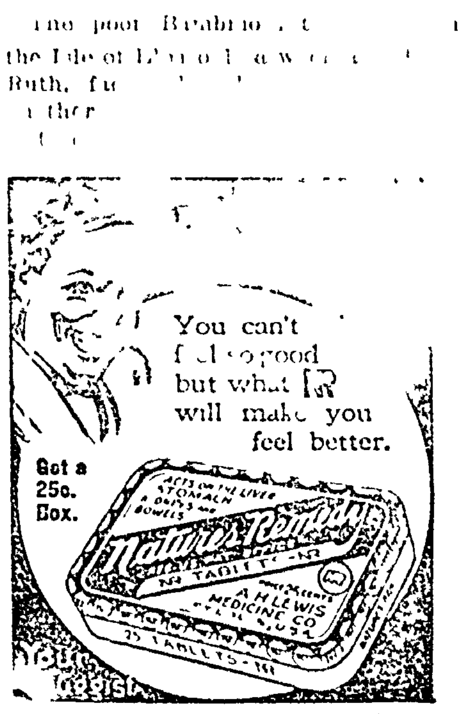

ROBERTSON DRUG STORE

THE PEOPLE BELIEVE IN US.

By Depositing Their Money Here Our Thousands of Customers Daily Testify to the Success and Stability of Our Institution.

Last year we received new deposits aggregating $13,481,369.54 with 23,372 new deposit accounts.

The first four months of this year were received new deposits aggregating $4,839,502.32 with 7,954 new deposit accounts.

Safety is what people want. Upon the platform of 5% and safety we solicit your business.

RESOURCES OVER $22,000,000.00

STOCK AND SURPLUS OVER $3,000,000.00

The Buckeye State Building & Loan Co., Rankin Bldg., 22 West Gay Street, Columbus, Ohio.

and going up in the stand after a bug. Ruth stood it until the chap hollered. 'Ya big bum, ya——" Then he went after him.

While all this was going on the Yanks were licking the Senators, largely thru the efforts of Ruth's old Elba playmate, Bob Meusel, who slammed out two homers, winning six to four.

Those man eatin' Tigers continue their destructive ways. They fell on three of Speaker's choice hurlers for enough hits to net a 7 3 victory

The Pilandering Phillies went over into the cellar by dropping two to the Dodgers in a hit fest that disclosed five home runs

The athletes are hardworked these late May days. After battling to a 2 2 tie in eight innings, rain stopped the Reds-Cub contest. The boys will double-head for the next two days to make up for it

Five pitchers failed to stop the Cardinals' losing streak. The Pirates hit 'em freely and sent the Cards' record of straight defeats to five.

# AUDITORIUM

(Continued from Page One)

in life. The young man has dreams of big things in life. He has visions of being a Henry Ford or a John D Rockefeller Where there is no vision there is death, the speaker explained

In explaining how the visions and [illegible]

[illegible]

Four kinds of persons in real life were described. The first one mentioned was the one who does not know. He is a fool. Next the one who does not know and knows that he does not know. He is a child. Third, the person whose intellect sleeps, and the fourth individual who knows that he knows'

He is the wise person, the minister explained

Dr Winters touched upon Bolshevism. The object of Bolshevism is to make the upper strata of society become the lower strata of society and the lower strata of society become the upper strata, in Russia. He attacked Bolshevism and Bolshevistic ideas, saying that it would take at least 1,000 years to rid Russia of these effects of Bolshovism.

Many persons have missed their gifts in life by engaging in some other profession about which they know nothing.

The door of opportunity was never so wide open as it is today, the speaker said. The poor man has 100 chances of making good to the rich man's one. He explained his meaning by saying that the rich man did not realize what it was to be thrown upon his own resources The rich do not know the steel of necessity.

The business men of today are looking for the young man or young woman who can deliver the goods A college education is essential to success, he stated.

He explained that fifty percent of our senators are men with college educations. Seventy-five per cent of our great supreme court officials and seventeen per cent of our great presidents were men who went to schools of higher learning, he said The speaker encouraged the student to secure an education Build the ladder by which you rise and reach the summit round by round

The speaker closed his address by quoting "The Builders," one of Henry W Longfellow's favorite poems

Following the address, the boys' quartet delighted the audience with a beautiful selection entitled, 'Kashmiri Song'

Miss Mary Hahn, the class valedictorian, took as her subject, 'The Highway To Success.' She told of [illegible]

[illegible]

Superintendent O B Clifton [illegible] presented the tomahawk [illegible] the first time in two years was made by Fred Timmons The high school orchestra played several entertaining selections

This evening, the seniors will give a dance at Moose hall They have invited the Junior class and the high school faculty to attend

**HE KNOWS WHEREOF HE SPEAK**

J. P. Harper, 416 Navarre St., San Antonio, Texas, writes "I consider Foley's Honey and Tar absolutely the best cough remedy on the market I know whereof I speak, having tried it in my own family. My wife took a severe cough and at night it was almost incessant I gave her a few doses of Foley's Honey and Tar. In a little while she went to sleep and slept soundly the entire night. Your remedy acts quickly and relief is permanent"

# HAVE YOU PILES?

## Then You Have Something to Learn.

Thousands who have piles have not learned that quick and permanent relief can only be accomplished with internal medicine Neither cutting nor any amount of treatment with ointments and suppositories will remove the cause

Bad circulation causes piles There is a complete stagnation of blood in the lower bowel and a weakening of the parts Dr. J. S. Leonhardt was first to find the remedy His prescription, HEM-ROID, is now sold by all druggists. Dr Leonhardt tried it in 1000 cases with the marvelous record of success in 98 per cent and then decided it should be sold under a rigid money-back guarantee.

Don't waste any more time with outside applications. Get a package of HEM-ROID from Wimmer Arnold Co today It has given safe and lasting relief to thousands and should do the same for you—it seldom fails.

**Ladies Keep Your Skin Clear, Sweet, Healthy With Cuticura Soap and Cuticura Talcum**

# OHIO ATHLETES ARE PREPARING FOR MEET

COLUMBUS, May 26—Athletes of Ohio universities, colleges and high schools are arriving today for participation in the twentieth annual big six track and field meet, and the fifteenth annual inter-scholastic track meet to be held on Ohio field tomorrow afternoon

Preliminaries will be held this afternoon for the inter-scholastic meet. There will be no preliminaries in connection with the inter-collegiate contests, the eliminations having been decided last week.

## Boxing Tourney

NEW YORK, May 24 — Amateur boxers representing Boston, Philadelphia, Pittsburgh, Baltimore, St. Louis and Indianapolis will take part tonight in the national junior championships at Madison Square Garden.

# RICH BACHELOR WANTS WIFE

"Many people have blamed me for not getting married. Since childhood I have suffered from stomach and liver trouble, never being able to get any medicine or doctor to help me. Now that Mayr's Wonderful Remedy has entirely cured me, I am anxious to get a wife." It is a simple, harmless preparation, that removes the catarrhal mucus from the intestinal tract and allays the inflammation which causes practically all stomach, liver and intestinal ailments, including appendicitis. One dose will convince or money refunded. Wimmer Arnold Drug Co., and druggists everywhere.

*A Survey of the Shorthorn That Will Sell*

At the Fairgrounds Coshocton, O.

Friday, June 2, 1922

THE FOLLOWING 17 GOOD COWS WITH CALVES OR DUE TO THE SERVICE OF THIS COUNTY'S GOOD SIRES

LADY LAIRD is a wonderful big, roan cow of the good American Young Mary family In her tops she carries two crosses of the noted Whiteall Sultan A beautiful roan Jan heifer calf by the $5100.00 CLOVERLEAF CHAMPION goes with her, and she was rebred to him 1 March.

CHERRY is a good red Strawberry cow of well-known [illegible] Duchess lineage She will soon calve to the service of Bonadel Pride

A type that will please, is the roan ROYAL LADY a regular producer of heifer calves and due in Aug. st to Cloverleaf Champion.

[illegible] will draw one of the prizes [illegible] by the famous Village Royal, hence a sister of the Grand Champion Cloverleaf Royal A white show calf by Cloverleaf Champion sells with her

BELLE ADELAIDE is a splendid roan from Coshocton County ancestry. She was bred in Jan. to Cloverleaf Champion.

Another that should command attention is the roan SULTAN'S LADY. She is by a Whitehall Sultan sire and will calve by sale day to the Rosemary bull. Moss Hill Prince.

A prepossessing dam is the red LADY SULTAN 2nd. She is a Bonnie Belle by the mighty Bard of Avondale. The prize that goes with her is a six month-old red heifer by Cloverleaf Champion, and she was rebred to him Feb. 15.

Another of similar color and conformation is WABASH PRINCESS of Villager-Sultan breeding. She is due in October to Cloverleaf Champion.

And yet one more of this matronly type. From the same farm comes WABASH LADY by Sultan Leader 2nd and well along in calf to Cloverleaf Champion.

Attractive as her name, is BLUSHING MAID 25th a roan 4 year old with a beautiful white heifer calf of Jan 21 by Sultan Model and rebred to him March 23rd

SHADYSIDE ROSE of the great Rose of Sharon family is a smooth, red 4 year-old that will be liked by everyone She will soon calve to the service of Bonadel Pride

SULTAN'S LADY 2nd, roan 4 year-old, with a Whitehall Sultan top and a calf by Sultan Model will be one of the bargains

ROANY, another strong milking Rose of Sharon with a nice little roan heifer by Sultan Model and rebred to him, will bear watching

RAMONA is a nice, red, home-bred heifer, well along to the service of the richly bred Orange Blossom sire, Orange Renown.

The next one—a three-in-one lot that can't find too good a home—is ROAN ALICE, a 4 year-old, by the Edwards-bred Oakdale Cup, with a great big, white heifer of last Oct. by Silver, of Avondale lineage, and rebred to him March 6th.

BONADEL PRINCESS—a remarkable heifer. Here's one that you'll always keep near the road. She's white, three years old, her sire is Brookside Dale, and her grandsire, Imp. Bandsman and she is safely settled to an Avondale-Villager bull.

Just one more: and you may know she's a good one, for 10 generations of her maternal ancestors have grazed Coshocton County's hills. She's SULTAN'S LADY 3rd, roan, 3 year-old, with White Leader-Lord Mo'tallis tops, a red prospective herd-header going with her, by Sultan's Model, and rebred to him.

(Watch Monday's issue for a survey of the 18 heifers and bulls).

For Catalog, Address M. A. McCONNELL, Sec., Coshocton, Ohio.

# LATEST MARKETS

**PITTSBURGH LIVE STOCK**

PITTSBURG, May 26—CATTLE —Receipts light, market steady.

| | |
|---|---|
| Choice | 850@ 885 |
| Prime | 815@ 850 |
| Good | 800@ 835 |
| Tidy butchers | 775@ 825 |
| Fair | 750@ 800 |
| Common | 700@ 760 |
| Com to good fat bulls | 300@ 625 |
| Com to good fat cows | 350@ 650 |
| Heifers | 500@ 775 |
| Fresh cows and springers | 50 @80 |
| Veal calves | 1100 |
| Heavy and thin calves | 500@ 800 |

SHEEP and LAMBS—Receipts 500 head, market steady.

| | |
|---|---|
| Prime wethers | 720@ 775 |
| Good mixed | 625@ 700 |
| Fair mixed | 500@ 600 |
| Culls and common | 200@ 400 |
| Lambs | 1250 |
| Spring lambs | 1600 |

HOGS—Receipts 2500 head, market steady.

| | |
|---|---|
| Prime heavy hogs | 1115 |
| Mediums | 1130 |
| Heavy yorkers | 1135 |
| Light yorkers | 1135@1140 |
| Roughs | 800@ 805 |

**CLEVELAND LIVE STOCK**

CLEVELAND, May 26—CATTLE—Receipts 500 head, market 25c lower.

| | |
|---|---|
| Choice fat steers | 825@ 850 |
| Good to choice steers | 800@ 850 |
| Fair to good steers | 700@ 800 |
| Good to choice heifers | 600@ 750 |
| Good to choice butch bulls | 600@ 700 |
| Good to choice cows | 550@ 650 |
| Fair to good cows | 450@ 550 |
| Common cows | 300@ 400 |

CALVES—Receipts 500 head, market slow. Top $11 50

| | |
|---|---|
| Good to choice veal calves | 1100@1150 |
| Fair to good | 800@1000 |

SHEEP and LAMBS—Receipts 500 head, market slow. Top $13 25

| | |
|---|---|
| Good to choice lambs | 1200@1300 |
| Fair to good | 800@1100 |
| Good to choice wethers | 700@ 800 |
| Good to choice ewes | 600@ 700 |
| Mixed ewes and wethers | 550@ 650 |
| Culls and common | 100@ 300 |

HOGS—Receipts 3500 head

| | |
|---|---|
| Yorkers, mixed, heavies | 1125 |
| Roughs | 850 |
| Stags | 550 |

**CHICAGO LIVE STOCK**

CHICAGO, May 26—HOGS—Supply 23000 head, market active, mostly 5@10c up

| | |
|---|---|
| Bulk | 1035@1080 |
| Heavy weight | 1060@1070 |
| Medium weight | 1065@1085 |
| Light weight | 1080@1085 |
| Light lights | 1025@1075 |
| Heavy packing sows smooth | 950@1000 |
| Packing sows rough | 925@ 960 |

[illegible]

**PITTSBURGH PRODUCE**

[illegible] hens 29@30, [illegible] turkeys [illegible]

Eggs fresh select 29@31, at mark [illegible]

Produce—Potatoes 30@35, tomatoes [illegible]

**CLEVELAND PRODUCE**

CLEVELAND, May 26—

Butter extra 40½@41, prints 41½@42, firsts 39½@40; packing stock 16@20

Eggs fresh 27½, Ohio firsts 24@25; western firsts 24

Oleo nut 21@22, high grade animal oils 22@22½, lower grades 16@17.

Cheese York State 22 @23

Poultry, live heavy fowls 27@28; broilers 40@50.

Beans, dried navy, 80@80½

Cabbage, per lb 3½

Onions, green, 8c per doz bunch.

Tomatoes, hot house $3 50@$4 25 crate

Potatoes, sack 150 lbs $2 25@$2 50

Sweet potatoes $1 15@$1 25 hamper.

**LIBERTY BONDS**

NEW YORK, May 26—Opening Liberty bonds. 3½s 100, first 4¼s 99.96; second 4¼s 99.88, third 4¼s 99.96; fourth 4¼s 100; Victory 4¾s 100.70.

**STOCK MARKET**

NEW YORK, May 26—The stock market opened generally steady, most of the leading issues showing fractional gains

U S Steel moved up ⅝ to 101⅛ and Republic Steel rose ½ to 75⅝.

Famous Players started a point up at 83¾ and Davison Chemical showed a gain of ⅝ at 59⅞.

Studebaker moved up ½ to 121⅛; while Mexican Petroleum was ⅛ up at 133¾. Central Leather rose ½ to 39⅞ and Utah Copper showed a gain of ⅞ at 67⅝.

**CHICAGO GRAIN OPENING**

CHICAGO, May 26—Wheat opened unchanged to ⅛ up; corn unchanged and oats ⅛ up, lard lower; pork and ribs inactive

Wheat May 128½@128¼; July 122@121¾; Sept 118⅛.

Corn July 63¼@63; Sept 65½.

Oats July 38⅜.

Lard Sept 1170.

# BEETHAM'S CANDIDACY HINGES ON QUESTION OF GOVERNOR DAVIS

COLUMBUS, May 26. — If Governor Davis is a candidate for re-nomination I will not be a candidate for governor," declared Rupert Beetham, Cadiz, speaker of the Ohio house of representatives here yesterday. Speaker Beetham's statement was made at

**LOCAL QUOTATIONS**

(Corrected by Hanley Milling Co.)

WHOLESALE

| Coshocton mills paying | | Per Bu |
|---|---|---|
| Wheat | | $1 30 |
| Oats, No. 2 white | | 40 |
| Rye | | .90 |
| Hay, baled, per ton | | 14.00 |
| Straw, baled per ton | | 10 00 |
| Corn | | .75 |
| | Tons | Cwt |
| Soft winter bran bulk | $32 00 | $1 75 |
| Soft winter midds, bulk | 34 00 | 1.85 |
| Chop, Tuxedo, Molasses | 36 00 | 2 00 |
| Chop, pure C & O | 32 00 | 1 75 |
| Dairy feed, Cerealia | 46.00 | 2 50 |
| Dairy feed, Quaker | 36 00 | 2.10 |
| Scratch feed, Tuxedo | 45 00 | 2.40 |
| Scratch feed, National | 38.00 | 2.15 |
| Mash Feed, Cerealia | 60.00 | 3.20 |
| Oil meal | 54.00 | 2.80 |
| Oyster shells | | 1.20 |
| Oats, white, per bu | | .55 |
| Rye, Northern Ohio | | 1.50 |
| Screenings, recleaned | | 1 70 |
| Swift's tankage | 65 00 | 3.40 |
| Salt, medium, per bbl | | 2.75 |
| Salt, per cwt | | 1 05 |
| Corn, ear per bushel | | .70 |
| Corn, shelled, per bushel | | .75 |
| Beef scraps, Swifts | | 4.50 |

**POULTRY**

(Corrected by Charles E. Lorenz)

Buying Price

| | |
|---|---|
| Hens | 20c lb |
| Ducks | 18c lb |
| Geese | 15c lb |
| Turkeys | 35c lb |
| Old roosters | 12c lb |

Retail Price

| | |
|---|---|
| Hens | 25c lb |
| Geese | 20c lb |
| Turkeys | 40c lb |
| Old roosters | 18c lb |

**COSHOCTON FARMERS' EXCHANGE**

Buying Price

| | |
|---|---|
| Loose hay | $14.00 |
| Baled hay | 14.00 |
| Baled straw | 10.00 |

Selling Price

| | |
|---|---|
| Salt, 100 pound sack | $ 1.00 |
| Salt, bbl | 2.75 |
| Timothy, per bushel | 4.00 |

**PRODUCE**

Wholesale Prices

| | |
|---|---|
| Country lard | 11 |
| Potatoes | 150 |
| Eggs | 21 |
| Country butter (as to quality) | .37@40 |

Retail Prices

| | |
|---|---|
| Eggs | 25@26 |
| Country butter (as to quality) | .45@48 |
| Lard | 15 |
| Oleomargarine | .25@38 |
| Sugar, 25 lb sack | 1 50 |
| Sugar, per 100 lbs | 6 00 |
| Potatoes, bushel | $1 50@$1 85 |

**SEED MARKET**

(Corrected by Charles E. Lorenz)

Selling Price

| | |
|---|---|
| [illegible] bushel | $15 00 |
| [illegible] bushel | 12 50 |
| [illegible] bushel | [illegible] |
| Orchard Grass, per bushel | 3 50 |
| [illegible] per bushel | [illegible] |
| [illegible] seed per bushel | 3 75 |
| [illegible] | [illegible] |
| [illegible] | [illegible] |
| [illegible] | 12 [illegible] |
| [illegible] 100 lb sack | 1 25 |
| [illegible] lb | [illegible] |

[illegible]

**Greek Meets Greek**

NASHVILLE, Tenn, May 21—Mrs. Mary Williams, employed at a news stand in the heart of the retail section here was shot twice and probably fatally injured today when a deputy sheriff fired at a federal prohibition officer. Mrs Williams was shot thru the chest and in the hand.

**LIKE CLOUDS ACROSS A SUMMER SKY**

foretelling the dreaded storm are the symptoms of women's diseases which point the way to physical and mental breakdown The nervous irritability, the backache, the dragging pains, are not only hard to endure, but they bring certain knowledge of collapse unless something is done to relieve the sufferer There is one standard remedy which has shown the way out for nearly fifty years. The women who have "come back" through the use of Lydia E Pinkham's Vegetable Compound present an argument stronger than words could ever be

**RESOLUTION**

Declaring it necessary to construct a sanitary sewer west on Vine Street from Cambridge Street a distance of 275 feet to connect sanitary sewer now on Vine Street with the sanitary sewer on Cambridge Street

Be it resolved by the Council of the City of Coshocton, State of Ohio:

That it is necessary to construct a sanitary sewer along Vine Street in said City of Coshocton, State of Ohio extending for a distance of 275 feet west from the sanitary sewer now on Cambridge Street to connect with and to intercept the sanitary sewer now on Vine Street.

Be it further resolved, That said sewer shall be constructed of 8 inch tile properly connected at the joints and at such depths as will make a proper connection and permit the flow of water from the sanitary sewer on Cambridge Street into the sanitary sewer extending west on Vine Street.

That the entire costs and expenses of the construction of said sanitary sewer be paid out of the funds of said City of Coshocton at large.

Be it further resolved, That the clerk be and is hereby directed to cause this resolution to be published in the manner provided by law.

Passed in Council this 22nd day of May, 1922.

Attest: O. L Bowen, Clerk.
W. R. DAVIS, President of Council.

Approved by the Mayor this 23rd day of May, 1922.
W. S. TISH, Mayor.

May 26; June 2.

**All Classified Advertisements Are Cash—In—Advance**

NewspaperARCHIVE® NewspaperARCHIVE®

## MUTT'S SENSE OF HUMOR IS SICK—By BUD FISHER.

(Copyright, 1921.)

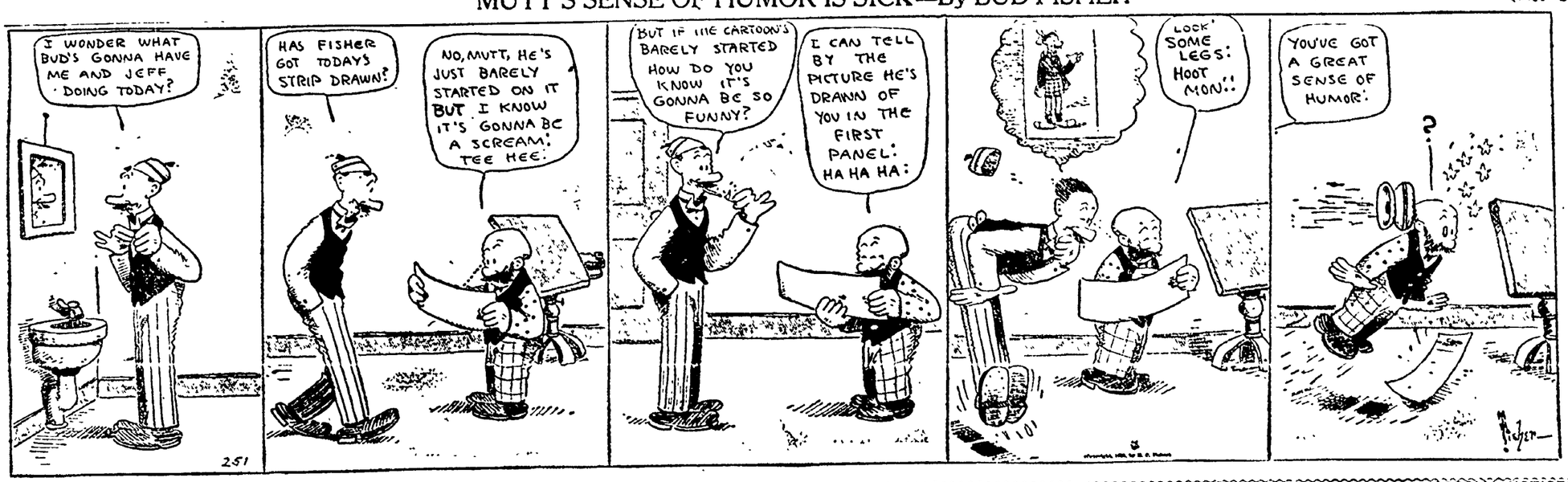


THE COSHOCTON TRIBUNE AND TIMES-AGE

# CLASSIFIED ADVERTISING

Rates Effective Feb. 1st, 1920

CASH WITH ORDER

Minimum charge 25 cents for 25 words or less, two insertions. Additional words one cent each. The same advertisement in display type double the above.

### LOST AND FOUND

LOST—Two ten dollar bills, Wednesday evening. Finder please return to John Hogan, 437 Mulberry-st and receive reward.

FOUND—A home in the country where you can send your children for a summer vacation with Mrs. Laura J. Croft, or telephone 955 Coshocton, O.

STOLEN — Great Western bicycle from rear of Tribune office Saturday night. Finder please notify Tribune office.

### WANTED—MISCELLANEOUS

BOY, 14, wants position on farm. Address R. B. O., care Tribune.

WANTED — Experienced teamster. Steady job. Inquire Markley barn, Schaich Alley.

BOY wants work on farm during vacation. Inquire 215 west Vine-st.

### FEMALE HELP WANTED

WANTED—A girl for grocery work. Apply Monday between 12 and 1 o'clock. Krogers Groc., 238 Main-st, Coshocton.

### POULTRY AND PET STOCK

FOR SALE—White Wyandotte hatching eggs and baby chicks. Backed by 5 years breeding for eggs. Chicks hatched for delivery every Monday. W. M. Thomas, Roscoe, O.

FOR SALE—Airedale puppies, eligible to registry. Valley View Pet stock farm, Coshocton, route 4; phone 2127 1 ring.

FOR SALE—Old hens with chickens for next Monday delivery. Get your order in early. 20 chicks with each hen. W. M. Thomas, phone 401, Roscoe, O.

DAY OLD CHICKS
30 Varieties.
STORE
A. J. RICKETTS FEED
115 north Third-st.

### LIVE STOCK AND PRODUCE

FOR SALE—Good driving mare, one or two good cows, will be fresh this fall. Chas. V. Clark, Fresno, route 2.

CENTRAL Meat Market—Special Saturday Royal Acme cherries 40c large can. Home dressed beef, veal and spring lamb. Pork and sausage. A full line of smoked and cooked meats all at the right prices. Phone 159, prompt delivery. Yours for quality. R. O. Tooker.

FOR SALE—1 cow Jersey and Holstein, fresh, and a good one. Is not faulty. Priced to sell. J. C. Welker, Conesville, route 1.

CAR of good corn on track Friday and Saturday. Frank Butler, Cooperdale.

FOR SALE—Four good fresh cows with calf at side, two Jerseys, one Shorthorn and one Guernsey. Inquire Harry Fultz, 626 south Seventh-st.

### ROOMS AND BOARDING

FOR RENT—Two furnished rooms, very centrally located. Private entrance. Two minutes from postoffice. Katie F. Johnson, 152 south Eighth-st; phone 939.

FOR RENT—Two rooms down stairs for light housekeeping; also sleeping rooms. 148 south Second, corner Walnut-st; phone 161.

FOR RENT—Two furnished rooms for light housekeeping. Phone 997 or inquire 223 south Fourth-st.

FOR RENT—Sleeping rooms. Call 1027. Mrs. Nyhart, Curry Apartments, 245 Main-st.

**No Such Luck.**

**History may repeat itself, but as every small boy knows arithmetic does not sum itself up.—Boston Transcript.**

### MISCELLANEOUS FOR SALE

FOR SALE—Domino Scratch Feed, best grade, per 100 lbs. $2.00; Domino Laying Mash with Buttermilk, per 100 lbs. $3.00; Domino Laying Mash with Buttermilk, per 50 lbs. $1.60; Domino Laying Mash with Buttermilk, per 25 lbs, 85c. Positively guaranteed. Beach Warehouse Co., phone 343.

FOR SALE—One A. B. large white enamel gas range at 844 Main-st; phone 152. Mrs. W. S. Merrell.

FOR SALE—Two new sets brass trimmed double work harness, never been used, 2 inch trace. Will sell cheap for quick sale. T. S. Humrickhouse, Coshocton, route 2; phone 2141 ring 4.

FOR SALE—Horse, buggy, express wagon and harness. Cheap if sold at once. Inquire 505 South Lawn-av; phone 687.

FOR SALE—High oven gas range, practically new; also brass bed. Inquire 129½ north Third-st.

FOR SALE—Special cement work flower pots and fancy vases for lawn cemetery and porch decorations. Price reasonable. Also monuments cleaned and straightened. No. 636 John-st.

PEERLESS sawmill and 16 H. P. Russell Traction Engine for sale. J. E. Wolfe, West Lafayette, route 1.

FOR SALE—One wagon with shafts and pole, heavy one horse harness, all in good condition. H. P. Frederick, Warsaw, O.

FOR SALE—White and pink pinks for decoration at H. L. Ostler, 740, corner John and Linn-av.

FOR SALE—One onehorse wagon with shafts and pole, heavy one horse harness, all in good condition. H. P. Frederick, Warsaw, O.

FOR SALE—Piano boxes. Carrie B. Glass, phone 1339, 121 south Sixth-st.

FOR SALE—Five ton of mow hay. Frank Salrin, route 5; phone 2121-3.

FOR SALE—Two small ice boxes or will trade for six foot ice box, or buy. Inquire at Liberty Restaurant, Third-st; phone 498.

FOR SALE—Good top buggy, brand new rims and tires. Cheap is sold at once. Sam Sprague, 120 south Water-st.

FOR SALE—Slack. About 1600 bu. Inquire Lee Moore mine, Nellie, O.

FOR SALE—Plants, all kinds; cabbage, tomato, cauliflower, peppers and tobacco now ready; sweet potato, celery, late cabbage, melons, pansies and salvia ready soon. Frank L. Bachman, 1523 East Main-st, Coshocton.

VERY special aluminum coffee pots, percolator attachment. Princess ware 98 cents for Saturday only. Clem's Home Store, 630 Walnut-st.

FOR SALE—A gray round reed finish stroller. Inquire Mrs. R. J. Griley, 854 Locust-st.

FOR SALE—Late and early cabbage plants, 60c per hundred. Zack Shores 127 south Second-st.

BLOCKS, blocks, cement blocks for sale; also black and tan rabbit hound 2 years old. Jno. Watson, 1530 Hay-av.

FOR SALE—Remington typewriter, thoroughly overhauled, cheap for quick sale. Phone 196 or call at 611½ Main-st.

FOR SALE—Household goods, cooking utensils of all kinds. Inquire Mrs. Grant Cross, 203 north Second-st.

**Try to Say Something Good.**

**Have a good word for everybody. The only man who has a right to look down on others, is the man in an airship. Even the tombstones speak well of those beneath them.—J. H. Turner.**

### AUTOMOBILES AND ACCESSORIES

FOR SALE or trade, one good light four Studebaker 5 passenger car in good shape. Wish to sell or trade for colts, horses, cattle, sheep, hogs or corn. Address Edward Caton, Fresno, route 4, box 4.

FIRST CLASS USED CARS—REASONABLE PRICES
COSHOCTON BUICK CO.

ENDRES AUTO TOP SHOP
Wolf Bldg., Rear Peoples Bank
Phone 724

Go To MAXOMILE for Tire Service. They have the equipment to give you prompt service. Phone 475. 618 Main-St.
C. A. ECKERT, Tire Service.

FOR good tires go to Scoop's Tire Shoppe at 552 Walnut-st. Vulcanizing a specialty. We guarantee our work. "Where the Customer is the Boss." W. L. Owens, prop.

SPECIALS
Tube Repair Kits
Including patches, cement and buffer
$1.00 Size .....65c
50c Size .....35c
LOTASMILES TIRE CO.
Opp. City Hall Phone 117

GABRIEL SNUBBERS
Sales and Service Station. Coshocton Auto Sales Co. Third-st Garage, phone 210.

RADIATOR REPAIRING
And auto repair work guaranteed. Complete line Firestone Tires.
FIFTH STREET GARAGE
Phone 124

WE are getting much work from Coshocton. There's a reason. Try us on welding, vulcanizing and general auto repairing. West Lafayette Garage, West Lafayette.

DO YOU KNOW WHAT IT WILL COST TO REPAIR THAT
*FORD*
WE TELL YOU BEFORE DOING THE WORK
FORD FLAT RATE PRICES USED.
BILL'S SERVICE STATION.
Phone 1504 618 Walnut St.

FOR SALE—Wrecked Buick Six; also two cord and one fabric tires, good as new, included. Priced at $100 if sold at once. Call at Ward Richesson's, Conesville, Ohio.

FOR SALE—Dodge touring car, just overhauled. In A1 condition. Cheap if sold at once. Inquire Byron Lumm, Maxwell salesroom; phone 482.

USED CARS—One 1921 Cleveland, nearly new, one 1919 Olds eight touring, driven less than 10,000 miles, one 1918 Buick touring. West Lafayette Garage, West Lafayette, O.

**Tribune Advertising is an Investment—Not an Expense**

*WHITE LEAD*
CARTERS DUTCH BOY AND EAGLE
(Any Brand You Want)
**$11.00** Per 100 Lb.
Delivered Anywhere in City.
—It pays to look us up on anything you need to paint with. We have it and guarantee to save you money.
STEVENSON'S STORE
Third-St., Opp. Court House

### AUTOMOBILES AND ACCESSORIES

SPECIAL
Heavy Gray Guaranteed Inner Tubes
30x3.....$1.50
30x3½.....$1.65
—Other sizes in proportion.
—See our add in Friday's paper.
SMITH AUTO AND SUPPLY CO.
Friends of the Motorists

FOR SALE—Trailer in first class shape. W. E. Thomas, Newcomerstown, route 2.

BARGAIN!
Brand new Olds Eight Touring Car. With some extras added. For sale at a sacrifice. Can be seen at Loos Garage, Corner Walnut and S. Third-St.
C. W. LOOS & SON

FOR SALE—1921 model Buick six cylinder coupe, first class condition with good tires and paint. Price very reasonable if sold at once. Coshocton Auto Sales Co. 3rd St. Garage.

### SPECIAL NOTICES

DISTRICT 2 of the M. P. church will have a bake sale at 1:30 Saturday at the Hawthorne Hardware Store.

OPENING and closing hours at Clem's Home Store. Week days 6 a. m. to 10 p. m. Sundays 8 a. m. to 12:30 p. m. and 4 to 10 p. m.

**NOTICE TO NON-RESIDENT DEFENDANTS.**

Frank E. Wisenburg, Administrator, Plaintiff,
vs.
George C. Lane, et al, Defendants.
In the Probate Court, Coshocton County, Ohio.

Paul Deckert, who resides at San Francisco, California, and Gladys Deckert, who resides at Marshalville, Wisconsin, will take notice that Frank E. Wisenburg, administrator of the estate of Lydia A. Lane, deceased, on the 11th day of May, 1922, filed his petition in the Probate Court of Coshocton Co., Ohio, alleging that the personal estate of said decedent is insufficient to pay her debts and the charges of administering her estate; that she died in fee simple of the following described real estate, to-wit: Being 100 feet off the south end of lots 14 and 15 in Spangler's Sub-Division of Out-lots in the incorporated City of Coshocton, Coshocton County, Ohio, as marked and delineated on the recorded plat of said Sub-division. Excepting therefrom 12 feet off the East side of Lot 14, heretofore reserved for an alley between said lots 13 and 14 in said Sub-division. Said parts of lots 14 and 15 being now known as part of lots 367 and 368, as the same are renumbered on said plat. Excepting a strip of land 3 feet wide heretofore conveyed to the City of Coshocton by deed dated October 17, 1883, and recorded in Vol. 60, Page 160 of the Deed Records of Coshocton County. Also a part of said premises being 100 feet long and 45 feet wide off the north end thereof and heretofore deeded By Lydia A. Lane and husband to Ida Wisenburg, by deed dated April 8, 1898, and recorded in Vol. 79, Page 554 of the Deed Records of said County. The prayer of the petition is that said property may be sold to pay the debts and charges aforesaid. Paul Deckert and Gladys Deckert are hereby notified that they have been made parties defendant to said petition and that they are required to answer the same on or before the first day of July, 1922.

FRANK E. WISENBURG,
Administrator of the Estate of Lydia A. Lane.
Lloyd S. Leech, Atty.
May 12, 19, 26; June 2, 9, 16.

**Try a Tribune Want Ad Cost Small—Results Large**

### SPECIAL NOTICES

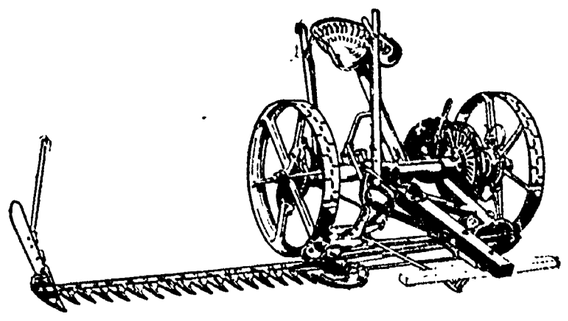

MOLINE MOWING MACHINES
are noted for their easy draft and ability to mow the heaviest hay without choking.
—ANOTHER CARLOAD of Mowers, Rakes and Loaders will be in shortly. Special inducement for early orders.
THE FARMERS EXCHANGE
"It's Your Store"

TRI-STATE ENGINEERING CO.
ZANESVILLE
Thousands of Jobs built Right
ENGINES
BOILERS
MACHINERY
CASTINGS
What is more we can fulfill your every mechanical need as to installation, repairs and supplies.

SHARPLES
Famous Suction-feed "Skims clean at any Speed"
SEPARATOR
Saves cream now lost by all other separators (see Purdue Bulletin No. 116) because it skims clean at widely varying speeds. Delivers *even* cream at all speeds. Simple Tubular bowl—no discs. Come in and see it work!
HARRY B. HEATON CO.

EAT
WITH BILLY WILLS.
Special Home Made Strawberry Shortcake This Week.

CLEANING HOUSE?
Get some easy cash for that old furniture that is cluttering up your attic and cellar. A 25 cent Class Ad will move it.

**WELDING—ALL METALS**
**The Welding Shop, Hickory-st.**

IT COSTS MORE TO EAT AT HOME THAN IT COSTS TO EAT AT THE BUSY BEE
Home of Good Cooking.

NOTICE
THE Foresters of America will hold their regular meeting Saturday evening instead of Friday. All members urged to be present. Sid W. Littell of Cleveland will have charge of meeting, after which there will be eats and smoke. Meeting called for 8:30. C. W. Scott, Sec.; Ben Mobley, C. R.

Fish Special All Week
BASS, Pike, Perch, 13c lb, 2 lbs 25c; dressed Herring 18c lb; dressed catfish, halibut, white fish and fish of all kinds. 124 north Fifth, J. P. Zerbe, Mgr.

WHITE pinks for sale for Decoration Day. 25c per 100. Mrs. John Redick, 724 Wilson-av.

HONEY, honey, honey—Guaranteed by the bees. 33c pound. Clem's Home Store, 630 Walnut-st.

THE store of Aretas Wright of New Moscow, O., will be closed Thursday afternoons during June, July and August.

NOTICE—We do all kinds of chair caneing, repairing porch furniture and baby carriages; also make baskets. Call 804, ask for Moran.

RED FRONT
—We have the most delicious fruits and fresh vegetables that grow in California and Florida all the time. Also imported pure olive oil for your salads and dressings.
PENTEL-CARLES GROCERY

TO prove that local prices are not as high as market conditions warrant the Ohio Sheep and Wool Growers Association sold one car of Delaine wool for 55c and are holding the remainder of the pool for the rise in the market. Cars have been arranged for at Warsaw, Cooperdale, Fresno and Coshocton. If interested in consigning in either one of these cars, call or write H. J. Kaser, Warsaw, Ohio, Milton Anderson, Frazeysburg, Ohio, John Olinger, Fresno, O., Tracy Brenfrew, Coshocton, Ohio. Further arrangements are being made. Watch for later announcements.

THE road to health, happiness and success. Write for free prospectus. The book you need. "Human life from many angles." It will help you. Send name and address to Good-Will Publishing Co., 1616 Central Ave., Cincinnati, Ohio.

EMPIRE HAT PARLOR
We clean, reblock, reshape and dye ladies and men's hats. Panama and straw hat bleaching a specialty. 507 Main st.

HEADQUARTERS for candies, novelties, fruits, nuts, ice cream and soft drinks. Clem's Home Store, 630 Walnut-st.

NOTICE—There will be an ice cream social at the Franklin M. P. church June 10th.

NOTICE—The Big Stick club will give an entertainment in Franklin Grange hall, Saturday evening, May 27. The entertainment will start at 8:30 o'clock. Everybody invited.

ALL wool suits to measure $23.50. Our agent will be in Coshocton all day Saturday, May 27, rear W. R. Shaw optical parlors, Hunter bldg. Nash Tailoring Co., Cincinnati.

### FOR SALE OR RENT

$2000 COTTAGE HOME
That we can heartily recommend. Will take at least half more than this figure to build house, not mentioning the lot and out building. Wake up you parties that can't buy the more expensive homes. You still wish to pay out rent to the landlord, do you? Be just as real estate poor at 60 as you were when you started out to do for yourself? Be a home owner! Try it! McConnell & Karr, Realtors.

COUNTRY STORE
In one of the best villages in the county, doing a thriving money making business. Will sell on invoice or lump sum. Will furnish further particulars on request. McConnell & Karr, Realtors.

$3750 SIX RM. HOME
Facing Hamilton-av. Bath, electricity, gas, water, good cellar, corner lot, room for another house. This sounds good and is good. Ask about this one. McConnell & Karr, Realtors.

FOR RENT—6 room house on Fifteenth-st with all modern conveniences, large lot. C. F. Clark, Ricketts bldg.

FARMS—IMMEDIATE POSSESSION ANYTIME, all the time. Some with all crops, with half crops and with live stock and farm machinery. Can fill your wants. Will exchange some for Coshocton property. McConnell & Karr, Realtors.

WE NEED HOUSES
OF all kinds to supply the buying demand. List your property if you wish courteous treatment and honest service. McConnell & Karr, Realtors.

BLUE grass pasture for rent for horses and cattle. Herve Taylor, Warsaw, route 2; phone Warsaw Exchange.

FOR RENT—Five room house, gas and electricity on paved street, large lot. Inquire 658 Vine-st.

FOR SALE—9 1-4 acres, strawberry and raspberry patches, about 19 good apple, 16 peach, 8 cherry trees; also several grape vines. 5 room house, double slate roof, small basement log stable, estimated size 18x20. This place is priced to sell. Possession at once. See R. A. McClure & Son, West Lafayette, O.

FOR SALE—Desirable building lot on cemetery road, near South Lawn, east front, good location. Cheap to quick buyer. Frank Retzler; phone 2109 3 rings.

FOR SALE—100 acre farm 7 miles out. ½ mile to store and school, church in sight, house, barn, silo, garage, good spring at door, good orchard, about 30 acres creek bottom, balance rolling, possession at once. Price $4700. Frank Retzler, phone 2109 3 rings.

FOR SALE—One of the nicest homes in Roscoe. Owners anxious to sell. If you are looking for a nice home in Roscoe don't fail to see this one. You will like it and the price is right. If in the market for anything in real estate see me before you buy. Frank Retzler, phone 2109 3 rings.

**NOTICE OF BIDS FOR WILLS CREEK BRIDGE**

Office of County Commissioners
May 2nd, 1922.
Coshocton, Ohio.

Notice is hereby given that the Commissioners of Coshocton County, Ohio, will receive bids and plans until 10:30 o'clock A. M. June 5th, 1922, at the office of the County Commissioners at Coshocton, Ohio, for furnishing the necessary material and performing the necessary labor for erecting a 164 ft single span steel bridge, with a 16 ft. double track driveway across Wills Creek at Wills Creek, Ohio, at the site of Bridge No. 15 on road No. 274.

Abutments of the present wooden bridge to be used for the new bridge.

By order of the Commissioners of Coshocton County, Ohio. Signed,
J. E. LYONS, Clerk.
May 5, 12, 19, 26.

**LEGAL NOTICE**

Hervey Holder Darling, residing in Hope, Arkansas, will take notice that on the 10th day of May, 1922, W. C. Farquhar filed his petition in the Common Pleas Court of Coshocton County, Ohio in Case No. 6486 against the above named party and others praying for a personal judgment against said Hervey Holder Darling in the sum of Six Thousand, One Hundred, Thirty-eight and Ninety-seven-hundredths dollars with interest from March 29, 1922 at eight per cent per annum, and further asking that the defendants Thomas Lee Darling and Edward Darling, as Executors of the Estate of Washington Darling, deceased, be enjoined from paying over to the defendant, Hervey Holder Darling, the one-fifth part or any part of the residuary estate of the said Washington Darling, deceased, and that the one-fifth part of the residuary estate of Washington Darling, deceased, be applied to the satisfaction of his, the said Hervey Holder Darling's, said indebtedness to plaintiff.

Said parties are required to answer on or before July 15, 1922.

SHEPLER & BURKLEW,
Attorneys for W. C. Farquhar.
May 19, 26; June 2, 9, 16, 23, 30.

NewspaperARCHIVE®

# Pastime Tonight

Big Wm. Fox Super Production
"WHATEVER SHE WANTS"
With An All-Star Cast
LOOK! EXTRA! BUSTER KEATON,
The World's Greatest Laugh Maker, In
"HARD LUCK"
Also Pastime's Exclusive News Reel
ADMISSION ..... 10c & 25c



Chacos Bros.
UTAHNA
WILLIAM RUSSELL
in
The Roof Tree

A story in which Kentucky and Virginia meet and love.
Also GEORGE WALSH
Famous athlete, expert runner, jumper, boxer and wrestler, in
"WITH STANLEY IN AFRICA"
And Big Comedy
'FALLING For FANNY'
ALL SEATS
10c & 25c


## TRIBUNE SUBSCRIBERS

Mr. E. M. Latier is an authorized solicitor for this paper.

## CONTRACT AWARDED FOR PAVING INTER-COUNTY HIGHWAY

The contract for the paving of the inter-county highway in Coshocton-co from Conesville south to the county lines has been awarded Victor C. Smith of Dayton, at his bid of $125,610 according to a message received from the state highway department, by the county auditor, Friday.

The contract calls for a brick pavement, the contractor to furnish the birck.

### TUBERCULOSIS ENDS LIFE OF LOCAL GIRL

Death due to tubercular peritonitis claimed Miss Frances Hayes, aged 15, colored, at the home of her parents, Mr. and Mrs. Harry Evans, at the residence between Second and Third-sts, on Chestnut, Thursday morning.

Miss Hayes had been a sufferer from this disease for the past two years. Besides the parents, she is survived by one sister.

The funeral arrangements had not been completed late Thursday, but it is likely that the services will be held Saturday afternoon.

Funeral services will be held Saturday afternoon at 2 o'clock at the Shilo Baptist church with Rev. B. J. Smiley, pastor of that church in charge. Burial will be made in South Lawn cemetery.

### At West Carlisle

Dr. G. W. Orcutt, superintendent of the Wooster district will preach in the West Carlisle M. E. church, Sunday, May 28 at 10:30 o'clock a. m.

## PROGRAM COMPLETE FOR MEMORIAL DAY AT KNEE MAY 30

Appropriate Memorial services will be held in the village of Keene, Decoration Day, May 30. The program will be produced in the auditorium, beginning at 2 o'clock.

Preceding the program a Memorial march will be made to both Keene cemeteries. Graves in the two cemeteries will be decorated.

The Rev. S. Lee Whiteman, pastor of the Roscoe and the Canal Lewisville churches will deliver the Memorial address. The Keene band will take part in the program.

Following is the program at the auditorium Decoration Day afternoon at 2 o'clock.

Opening, music by the Keene band.
Invocation, Keene girls' quartet.
Music, Keene girls' quartet.
Recitation, Anita Karr.
Recitation, Vern Lowery.
Music, Emma Catherine and Winifred Whittemore.
Reading, Mrs. Harry Porter.
Offering.
Music, band.
Address, Rev. S. Lee Whiteman.
Music, band.
Benediction, Rev. F. G. Williams.

## MODIFICATION OF

(Continued from Page One)

tion, state and national is thru light wine and beer.

"I am absolutely opposed to the present unconstitutional law which permits trial and sentence of a person on a charge of any description, without a jury trial, which the constitution guarantees, particularly if the presentation is used as a pretense for collecting a fine. The federal courts give jury trials in all cases, but the state courts have wobbled and evaded on constitutional guarantees.

"I favor the national initiative and roferundum and I am opposed to emergency legislation when no genuine emergency exists."

Carmi A. Thompson and Harvey C. Smith are in the Republican governorship race to stick, they decalred at Columbus Thursday. Thompson made the statement after he had talked with Governor Davis.

On the other hand Rupert Beetham, of the house of representatives after calling on the governor, said he would withdraw from the contest for the nomination if Governor Davis should decide to seek re-election. This is the stand taken by Congressman C. L. Knight, also.

Persons who talked with the governor said he expressed a preferrence to retire from office, but that he hadn't conclusively made up his mind.

### Two Games On The Fresno Diamond

A double header in baseball will be staged on the Fresno diamond Saturday afternoon. Fresno tangles up with the fast Colored Strollers from Newcomerstown in one game and battles with the Bakersville nine in the other contest.

Both games will be played in the afternoon.

## COSHOCT'N MORTGAGE CO. IS INCORPORATED, WILL HELP TO BUILD

Articles of incorporation have been issued by the secretary of state at Columbus for the incorporation of The Coshocton Mortgage Company.

Lloyd S. Leech, county prosecutor, T. J. Hanley, J. M. McKeown and B. C. Senter of Coshocton and A. G. Gilmour of Columbus are named as the incorporators.

While only $500 was named as capitalization in the articles of incorporation, it is the intention of the company to issue stock in the sum of $200,000, it was announced Thursday.

The operation of a mortgage company is similar to that of a building and loan association, except that the mortgage company secures funds for loans from its investors, instead of from individual deposits, as the building and loan association does.

A mortgage company can buy and sell mortgages or other evidences of indebtedness and turn over its money again and again, taking a profit or discount at each turn, a merchandising feature that makes its stock attractive.

In discussing the new company, L. S. Leech ventured the prediction that this city is due for a big building boom and an unusual demand for mortgage money.

At present the business of the Coshocton Mortgage Co., is being transacted from the offices of Prosecutor Leech. The stock books will be opened soon, and as soon thereafter as possible, the concern will be ready for business.


Central Plumbing Co.
Plumbing and Heating. Phone 387.


## GAMERTSFELDER OUT FOR RE-ELECTION AS CO. COMMISISONER

J. J. Gamertstelder, chairman of the board of county commissioners, announced Friday that he would be a candidate for second term on the Democratic ticket.

His present term expires January 1, 1923. He was elected in November, 1920, but did not take office until September, 1921. Because of the change in the length of commissioners' terms, his tenure of office was cut to less than two years.

By a ruling of the attorney general, Gamertsfelder, as short term man, was elected chairman of the board, to supplant R. A. McConnell, who was elected chairman when the new commissioners first convened.


Central Plumbing Co.
Plumbing and Heating. Phone 387.


## RALPH COURTRIGHT

(Continued from Page One)

the cemetery, in the charge of the Ralph Courtright Post Commander, Thomas Carton.

The Grand Marshal in the parade will be W. H. King, Civil war veteran. Thru special request on the part of the G. A. R.'s, who asked that an assistant grand marshal be appointed, Commander Carton named Albert Abel to act as the assistant.

Here is the personnel of the Legion band:

Otto Burch, instructor; Stacey Owens, Eb clarinet; Jack Williams, Solo Bb clarinet; William Varnes, Solo Bb cornet; Carl Hursey, Solo Bb cornet; John Criswell, 1st Bb cornet; Russell Luellen, 1st Bb cornet; Wesley Dickerson, 2nd Bb cornet; Alvin Fox, Solo Eb cello; L. R. Howell, 2nd Eb cello, William Smith, 3rd Eb cello; John Ely, 4th Eb cello, Thomas Morrison, 1st trombone; Lester Borne, 1st trombone; C. A. Echert, 2nd trombone, Clarence Knoff, 3rd trombone; D. P. Binning, 1st tenor; Floyd Vansickle, 2nd tenor; C. H. Ross, saxophone; Russell Karr, saxophone; R. H. Moore, saxophone; Arthur Petitt, saxophone; Jennings Bland, bartone; Ralph Wheeler, Bb bass; William Fox, Eb bass; Arthur Weaver, bass drum; Claude McCullough, 1st snare drum; Fred Wagner, 2nd snare drum; Lloyd Strain, symbols, Harry Emmerson, drum major; Darius Rodruck, bugler.

### Radiating Happiness.

A happy man or woman is a better thing to find than a five-pound note. He or she is a radiating focus of good will, and their entrance into a room is as though another candle had been lighted.—Stevenson.

## TOO LATE TO CLASSIFY

WANTED—To rent five or six room house with all modern conveniences. Telephone 1504 or inquire Bill's Service Station.

NOTICE—Time extension for water rent expires June 1. Water rent must be paid by that date. Office closed May 30. City Water Works Department.

## NOTICE, DECORATION DAY COMMITTEES TO VILLAGES IN COSHOCTON COUNTY

Wreaths and flags are now ready for graves of World War Veterans. These may be secured free of charge from S. J. Cardwell, Chairman of Legion Memorial Day Committee, Barnes Hotel Bldg., S. Fifth-St., Coshocton, Ohio.


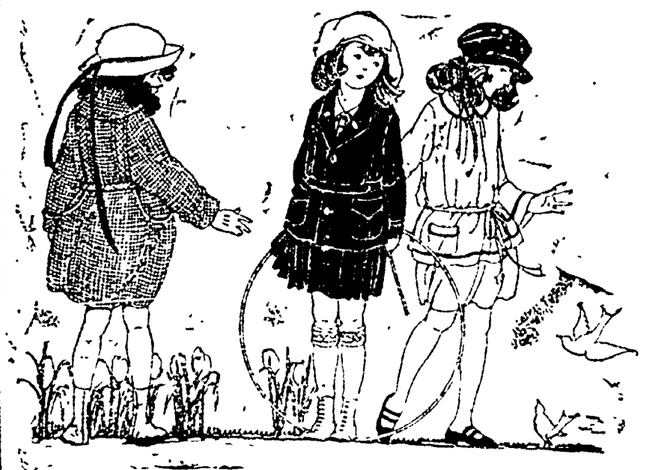

Summer "Togs" for the Kiddies

From the Smallest Infant to the Junior Size Girls, the Clothes Question Can Be Solved Here in a Department All heir Own.

SPECIAL! ORGANDY DRESSES
Many pretty shades—Sizes 7 to 14. On sale tomorrow $2.95

—Choose from hundreds and hundreds of pretty Gingham Dresses. Sizes 2 years to 16 years. Prices range from 59c Gradually Up To $4.50.

Ransom's
Coshocton's Busiest Best Store



Cinderella Tonight
ALICE BRADY In "HUSH MONEY"

The dramatic story of a modern girl who had the moral courage to defy society and her father's million for what she believed to be the right.

Moose
DANCE
Sat. Eve.
Featuring The NOVELTY FIVE ORCHESTRA.



FROM PRODUCER TO CONSUMER
LOWER PRICES BETTER FOODS

PAY CASH AND PAY LESS
City Market
THE FOOD CENTER

WE LOWER THE PRICE NOT THE QUALITY

"The Final Aim of Truth in Advertising Is to Make the Printed Advertisement As Dependable and As Widely Accepted As Is the Printed Dollar Bill."

100 CENTS WORTH OF MERCHANDISE For EVERY $ SPENT

"LEST WE FORGET," WEAR A POPPY MAY 30TH.

SPECIALS FOR SATURDAY ONLY!

MILLER'S PURE LARD Open Kettle Rendered LB. 13c

PRIME STEER BEEF—All our Beef is corn fattened and is guaranteed to equal any sold in the city.

Chuck Roasts, lb. ... 15c
Rib Boiling Meat, lb. . 8c
Rib Roasts, lb. ..... 18c
Lean Pot Roasts, lb. 12½c
Beef Tongues, lb. ... 20c
Chuck Steak, lb. .... 17c
Fresh Hamburg, lb. .. 15c
Sirloin or Round Steak, lb. ..... 25c
Beef Liver, lb. ..... 11c

FRESH HOME KILLED PORK—The Pork cuts listed below are all cut from light weight hogs. The same quality we sold you last week.

Loin Pork Chops, lb. 28c
Loin Pork Roasts, lb. . 28c
Shoulder Pork Steak, per lb. ..... 20c
Fresh Pork Liver, lb. . 7c
Fresh Skinned Shoulders, lb. ..... 16c
Fresh Side Pork (ribs out) lb. ..... 20c
Stuffed Sausage, lb. .. 18c

Fancy Sliced Bacon, lb 32c
Veribest Sliced Bacon, per lb. ..... 45c
Good Sliced Bacon, lb. 25c
Dried Beef, ¼ lb. ... 18c
Pickled Pork, lb. .... 14c
Cook. Corned Beef, lb. 30c
Smoked Beef Tongues, per lb. ..... 35c
Weinerwurst, lb. ..... 20c
Garlic Bologna, lb. . 20c
Long Bologna, lb. ... 15c
Pressed Ham, lb. .... 25c
Smoked Sausages, lb. 25c
Boiled Ham, ¼ lb. .. 18c
Cooked Pork Tenderloin, ¼ lb. ..... 18c

FRESH PORK SAUSAGE, (BULK), LB. ..... 14c

Milk Fed Veal
Veal Roasts, lb. ..... 18c
Veal Chops, lb. ..... 20c
Veal Stew, lb. ..... 12c
Veal Steak, lb. ..... 35c
Veal and Pork, ground for loaf, lb. ..... 20c

Genuine Lamb
Leg of Lamb, lb. .... 28c
Shoulder of Lamb, lb. 25c
Loin or Rib Lamb Chops, lb. ..... 28c
Lamb Stew, lb. ..... 10c

Cooked Veal Loaf, lb. 25c
Imp. Roquefort Cheese,
Cream Cheese, lb. ... 28c
Brick Creese, lb. ... 25c
Switzer Cheese, lb. ...30c
Pimento Cheese, lb. . 38c
Limburger Cheese, lb. 35c

GROCE or KAHN'S SKINNED HAMS, ½ OR WHOLE, LB. . 35c

Miller's Bacon (piece), lb. . 22c—Groce Hams, ½ or whole, lb. . 30c

California Hams, lb. ..... 18c——Dry Salt Side, lb. ..... 20c

MILKS Pet, Carnation, Monarch or Everyday, Tall Can— 9c
Eagle Brand Condensed Milk 19c

Jello, all flavors, pkg. .... 10c
Jiffy Jell, pkg. ..... 8c
Knox Gelatine, pkg. ..... 20c

Bulk Cane Granulated SUGAR lb. 6c

NATIONAL BISCUIT CAKES AND CRACKERS
Tea Matzoth, pkg. .. 14c
Lozanna Cakes, lb. . 20c
Fig Newtons, lb. .... 20c
Ginger Snaps, lb. ... 15c
Soda, Eagle, Oyster or Flake Butter Crackers, lb. ..... 14c

Popcorn (shelled,) lb. . 8c
Babbitt's Lye, can . 12½c
Climaline, 3 pkgs. .. 25c
Sani-Flush, can ..... 19c
Liquid Veneer, bottle 23c

COFFEE
You Are Unable to Find These Values Elsewhere. Every Pound Guaranteed to Give Satisfaction.
Perf't Blend, lb. 30c
3 lbs. for ..... 85c
Log Cabin, lb. . 28c
3 lbs. for ..... 80c
Fancy Santos; lb 25c
3 lbs. for ..... 70c
Pilgrim, lb. ... 18c
3 lbs. for ..... 52c

Lima Beans, lb. ... 12½c
Navy Beans, lb. ..... 9c
Fancy Head Rice, lb. 7½c
Red Kidney Beans, lb. 12c

Breakfast Cereals
Puffed Wheat, pkg. . 14c
Puffed Rice, pkg. ... 16c
Corn Flakes, all kinds, pkg. ..... 8c
Cream of Wheat, pkg. 22c
Grape Nuts, pkg. ... 17c
Shredded Krumbles, per pkg. ..... 15c
Shredded Wheat ... 11c
Rolled Oats, small pkg. for ..... 10c

RICE'S PACKAGE AND BULK GARDEN SEEDS.

Red Pitted Cherries, No. 2 . 35c
Yellow Cling Peaches, No. 2½ can ..... 23c
Del Mont Loganberries, No. 2 can ..... 35c
Sliced Pineapple, No. 2½ . 38c

Visit the Bakery Section. Full line. We have everything in the Fruit and Vegetable line at the right prices.

WATCH OUR WINDOWS FOR ADDITIONAL SPECIALS!

Creamery Butter, lb ..... 40c
Brednut Oleo, lb. ..... 24c
Purity Nut Oleo, lb. ..... 24c
Holland Brand Oleo .... lb. 30c
PART CREAMERY BUTTER

Glace Cherries, pkg. ..... 23c
Swansdown Cake Flour, pkg 36c
Fancy Mixed Pickles, lb. .. 35c
Large Queen Olives, lb. ... 35c
Jumbo Sour Pickles, 3 for ... 10c

P. G. or STAR SOAP ..... (21 for $1.00)—(10 for 48c)—Bar 5c

White Lily, Mistletoe or Golden Rod Flour, 24½ lbs. ..... 95c
Water Lily, Diamond Dust or Early Riser Flour, 24½ lbs. ..... 90c
Gold Medal Flour, 24½ lb. sack ..... $1.18
Aunt Jemima P. C. Flour, pkg. ..... 16c

SOAPS
10 bars CRYSTAL WHITE And 1 Creme Oil For 47c
15 bars CRYSTAL WHITE And 2 Creme Oil For 68c

Fancy Prunes, lb. .... 15c
Monarch Mince Meat, qt. jar ..... 48c
Hip-O-Lite Marshmallow creme, pt. jar ..... 25c
Campbell's Soups, all kinds, can ..... 10c
90 lb bag Roll'd Oats $3.30

Pat-A-Cake, 1 lb. pkg. for ..... 9c
Aunt Jemima B. W. Flour, pkg. ..... 15c

Special! Chocoloate Pralines, lb. . 15c—Marshmallows, lb. . 20c—

All Scrap Tobacco, 3 pkgs. ..... 25c——3 Doz. Carton ..... $2.85
SELF-SERVICE HELPS YOU LIVE ON LESS—Lowers The Price—Not The Quality.
We Have A Full Line Of Fruits, Vegetables, Nuts, Etc. The Prices Are Right.

REMEMBER, "WE SELL IT FOR LESS!"

SERVE AND SELFSERVE
Yellow Front
CORNER SIXTH AND MAIN
BRING YOUR BASKET


## Clean-Up Day At The Local Bazaar

Saturday is clean-up day in the White Elephant bazaar, which is located in the City library basement room.

Every article will be sold tomorrow at the buyer's own price. The stock in the library basement must be disposed of by Saturday. The clerks in charge of the bazaar will be there from 2 to 8 o'clock Saturday.

Customers wishing to buy good articles cheap are requested to be on hand Saturday.

NEWSPAPER ARCHIVE® NEWSPAPER ARCHIVE®